



HUNTWOOD CABINETS

Product Selection Guide



Built to a higher standard.

Superior craftsmanship is the Huntwood standard. We use quality materials and components that many manufacturers offer only as upgrades.



Mortise & Tenon Doors

Five-piece doors feature solid wood frames that are glued and pinned for extra strength.



1/2" Cabinet Sides & Back

Rabbeted together for extra strength. Dadoed to receive base stabilizer and bottom.



Concealed Guides

Reinforced steel guides are smooth operating, self-aligning and feature Soft-Close.



Lasting Touch® Finish

The toughest finish in the cabinet industry. Four cycles of oven baking.



Basic Dimensions

Wall Cabinets	12" Deep
Base Cabinets	34 1/2" High x 24" Deep
Vanity Cabinets	34 1/2" High x 21" Deep
Desk Cabinets	28 1/2" High x 24" Deep



Built to order. Built to last.

At Huntwood, no two kitchens are alike, so each and every kitchen is built to order with your individual specifications, requirements, accessories, etc. Experience the Huntwood difference; quality you'll enjoy for years to come.



106° Soft-Close Hinges

Provides wide accessibility and are 6-way adjustable

Note: Hinge shown is used on II or III Overlay.



3/4" Adjustable Shelves

Full-depth 3/4" shelves are 20% thicker than standard shelves.



Dovetail Drawers

Extra-strong solid wood dovetail drawers with captive bottoms.



3/4" Solid Wood Face Frame

With joints fully glued and secured by angle-drilled locking screws.

Table of Contents

wall

- 1** Standard Wall / Corner Cabinets
- 5** Wall Drawer Door Cabinets
- 6** Wall Specialty Cabinets
- 10** Wall Convenience Cabinets
- 13** Wall Hood Cabinets

base

- 15** Standard Base / Drawer / Roll-outs
- 19** Base Sink Cabinets
- 20** Base Corner Cabinets
- 25** Base Specialty Cabinets
- 28** Base Convenience Cabinets

tall

- 29** Broom / Pantry Cabinets
- 32** Tall Appliance Cabinets

vanity

- 37** Vanity Sink / Vanity Combo Cabinets
- 41** Vanity High Cabinets
- 43** Vanity Wall Cabinets
- 43** Specialty / Convenience Cabinets
- 44** Vanity Pantry / Vanity Linen Cabinets

furniture

- 47** Desk Cabinets
- 50** Bookcase Cabinets
- 51** Specialty Cabinets

accessories

- 53** Fillers / Pilasters Panels
- 60** Trim / Mouldings Corbels / Ornamental
- 65** Columns / Legs / Feet
- 66** Convenience / Shelving
- 71** Blowers / Liners Replacements
- 73** Hardware / Touch-up

wall cabinets



HOW TO WRITE A PRODUCT CODE:

Code Width Height
W3D **36** **48**
 Product Code
 = **W3D3648**

Depth 12" *
Doors
 • 6" - 24" W Single Door; (*specify L or R*)
 • 24" - 39" W Split Doors
 • 39" - 48" W Split Doors w/ Mullion
 • 42" - 60" W 3 Door (*Add a -3 at end of product code*)

Ends Unfinished *
Shelves
 12"-21" H No shelves
 24" H 1 Adj. Shelf
 30"-39" H 2 Adj. Shelves
 42" H 3 Adj. Shelves

* Unless otherwise specified.

WDS, W

WIDTH:
1 INCH
INCREMENTS

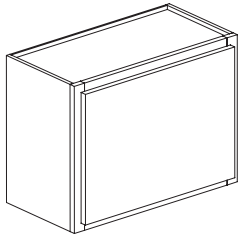

Wall, Single Door

- Single door; specify left or right hinging
- 6"W doors will always come with a slab door, regardless of door style ordered

Width: 6" *, 9", 12", 15", 18", 21", 24"
 (*6"W NOT available in 12"-24"H.)
 Height: 12", 15", 18", 21", 24", 30", 36", 39", 42"
 Depth: 12"
 Shelves: 12"-21" H No shelves
 24" H 1 adj. shelf
 30"-39" H 2 adj. shelves
 42" H 3 adj. shelves

W

WIDTH:
1 INCH
INCREMENTS

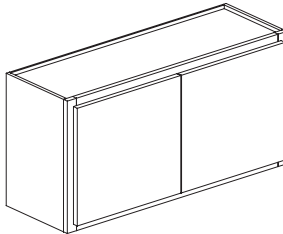

Wall, Split Doors

- Split doors (24"W - 39"W)
- Split doors w/ mullion (over 39"W - 48"W)

Width: 24", 27", 30", 33", 36", 39", 42", 45", 48"
 Height: 12", 14" *, 15", 18", 21", 24", 27" *, 30", 36", 39", 42"
 (*14"H and 27"H NOT available in 24"W or 27"W.)
 Depth: 12"
 Shelves: 12"-21" H No shelves
 24"-27" H 1 adj. shelf
 30"-39" H 2 adj. shelves
 42" H 3 adj. shelves

W - 3

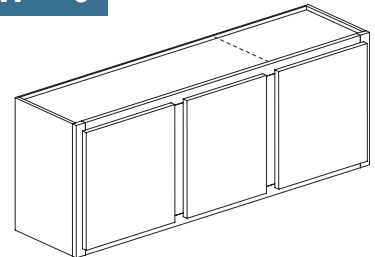

Wall w/ 3 Equal Doors

- 3 equal doors; specify left or right hinging for center door (right shown)
- Cabinets over 48"W will have a center partition behind hinge side of center door (right shown).

Width: 42", 45", 48", 51", 54", 57", 60"
 Height: 12", 14" *, 15", 18", 21", 24", 27" *, 30", 36", 39", 42" (* 14"H and 27"H not available in 51"W-60"W)
 Depth: 12"
 Shelves: 12"-21" H No shelves
 24"-27" H 1 adj. shelf
 30"-39" H 2 adj. shelves
 42" H 3 adj. shelves

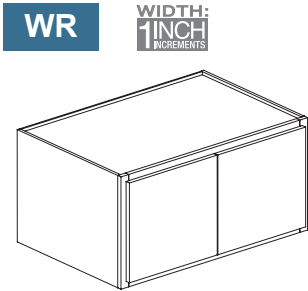

WR

WIDTH:
1 INCH
INCREMENTS

- Split doors (30"W - 39"W)
- Split doors w/ mullion (over 39"W - 42"W)

Width: 30", 33", 36", 39", 42"
 Height: 12", 14", 15", 18", 21", 24"
 Depth: 24"
 Shelf: 12"-21"H No shelves
 24"H 1 adj. shelf

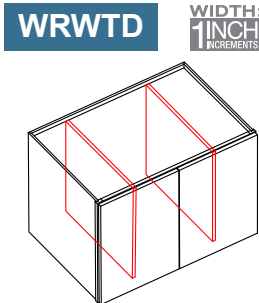

WRWTD

WIDTH:
1 INCH
INCREMENTS

- Split doors (30"W - 39"W)
- Split doors w/ mullion (over 39"W - 42"W)
- No shelf
- 30"W to 39"W: two dividers, equally spaced in the single frame opening
- Over 39"W to 42"W: two face frame openings with a single divider centered within each frame opening

Width: 30", 33", 36", 39", 42"
 Height: 15", 18", 21", 24"
 Depth: 24"

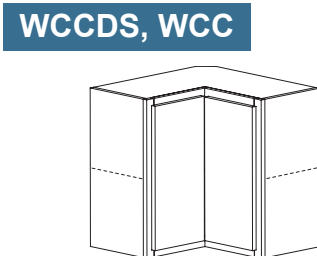

WCCDS, WCC

- 21"W cabinets: single door created by two slab doors hinged together; specify left or right hinging
- 24"W - 27"W cabinets: single door created by two doors hinged together; specify left or right hinging

Width: 21", 24", 27" each way from corner
 Height: 24", 30", 36", 39", 42"
 Depth: 12" (21"W - 24"W); 15" (27"W)
 Shelves: 24"H 1 adj. shelf
 30"-39"H 2 adj. shelves
 42"H 3 adj. shelves

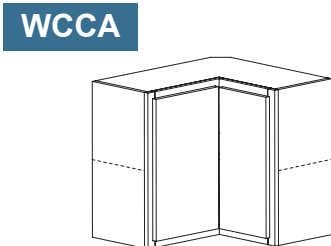

WCCA

- Two doors hinged together to create single door operation
- Specify left or right hinging

Width: 24" & 27"
 Height: 24", 30", 36", 39", 42"
 Depth: 12"
 Shelves: 24"-27"H 1 adj. shelf
 30"-39"H 2 adj. shelves
 42"H 3 adj. shelves

Requires 24" from one corner and 27" from the other corner.

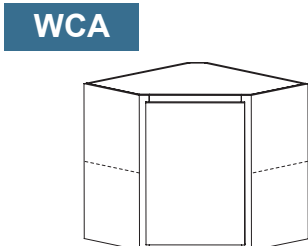

WCA

- Single door; specify left or right hinging

Width: 24", 27"
 Height: 24", 27", 30", 36", 39", 42"
 Depth: 12" (24"W); 15" (27"W)
 Shelves: 24"-27"H 1 adj. shelf
 30"-39"H 2 adj. shelves
 42"H 3 adj. shelves

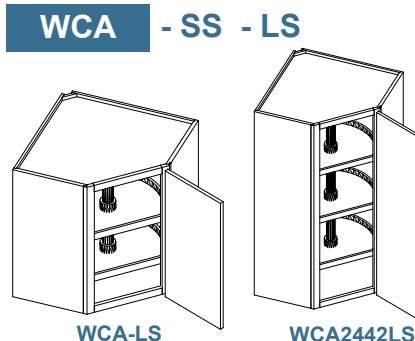

WCA - SS - LS

- Single door; specify left or right hinging
- Shelf mounted Wood Super Susans (SS) (not shown)
- Pole-mounted Polymer Susans (LS) (shown)

Width: 24", 27"
 Height: 30", 36", 39", 42"
 Depth: 12" (24"W)
 15" (27"W)
 Shelves: 30"-39"H 2 adj. shelves
 42"H 3 adj. shelves

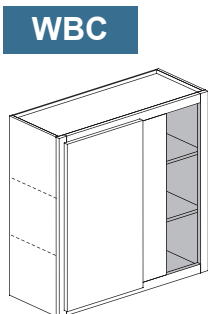

WBC

- Single door; specify left or right; determined by blind panel location (right shown)
- 1/4" thick panel applied in blind section
- Face frame has 2"W stile on blind side for scribe

Width: 24", 27", 30", 33", 36"
 Height: 24", 30", 36", 39", 42"
 Depth: 12"
 Shelves: 24"H 1 adj. shelf
 30"-39"H 2 adj. shelves
 42"H 3 adj. shelves

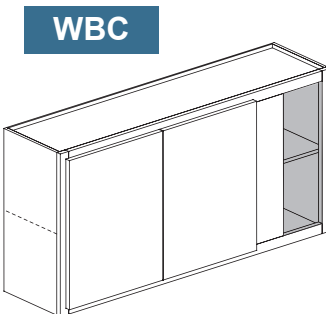

WBC

- Split doors; specify left or right; determined by blind panel location (right shown)
- 1/4" thick panel applied in blind section
- Face frame has 2"W stile on blind side for scribe

Width: 39", 42", 45", 48"
 Height: 24", 30", 36", 39", 42"
 Depth: 12"
 Shelves: 24"H 1 adj. shelf
 30"-39"H 2 adj. shelves
 42"H 3 adj. shelves

WCAP

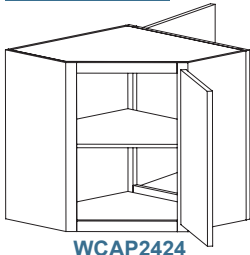

WCAP2424

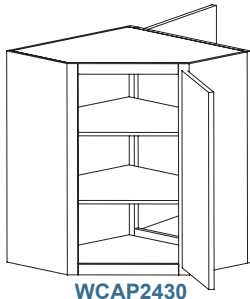

WCAP2430

Wall Peninsula Corner Angle Cabinets

- Single door on both front and back; specify left or right hinging based off of rear door swing (right shown)

Width: 24"
 Height: 24", 30"
 Depth: 12 1/4"
 Shelves: 24"H 1 adj. shelf
 30"H 2 adj. shelves

WCAT - LS - SS

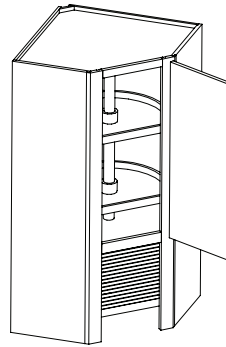

Wall Corner Angle Tambour Cabinet, Single Door

Upper Section

- Single door; specify left or right hinging
- Two adjustable shelves, two pole-mounted polymer susans (LS), or two shelf mounted wood super susans (SS). Polymer susan (LS) option shown
- Fixed shelf divides upper and lower sections

Lower Section

- Tambour door
- Appliance garage is 17 1/2"H

Width: 24", 27"
 Height: 48", 54", 57"
 Depth: 12" (24"W); 15" (27"W)

WCAT - LS - SS

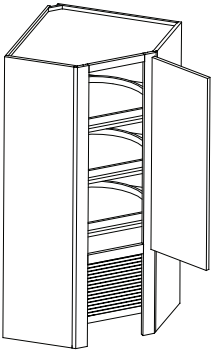

Wall Corner Angle Tambour Cabinet, Single Door

Upper Section

- Single door; specify left or right hinging
- Three adjustable shelves, Three pole-mounted polymer susans (LS), or three shelf-mounted wood super susans (SS). Wood super susan option shown.
- Fixed shelf divides upper and lower sections

Lower Section

- Tambour door
- Appliance garage is 17 1/2"H

Width: 24", 27"
 Height: 60"
 Depth: 12" (24"W); 15" (27"W)

WCCSCDS, WCCSC

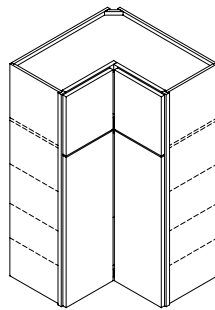

Wall Corner Corner Stack Cabinets, Single Door

Upper Section

- WCCSCDS2142, WCCSCDS2148, WCCSCDS2154, WCCSCDS2157, WCCSCDS2160: Single door created by two slab doors hinged together
- WCCSC2442, WCCSC2448, WCCSC2454, WCCSC2457, WCCSC2460, WCCSC2742, WCCSC2748, WCCSC2754, WCCSC2757, WCCSC2760: Single door created by two doors hinged together
- No shelf
- Fixed shelf divides upper and lower sections
- 21"W doors will always come with a slab door, regardless of door style selected

Lower Section

- WCCSCDS2142, WCCSCDS2148, WCCSCDS2154, WCCSCDS2157, WCCSCDS2160: Single door created by two slab doors hinged together; specify left or right hinging (callout determines hinging for both doors)
- WCCSC2442, WCCSC2448, WCCSC2454, WCCSC2457, WCCSC2460, WCCSC2742, WCCSC2748, WCCSC2754, WCCSC2757, WCCSC2760: Single door created by two doors hinged together; specify left or right hinging (callout determines hinging for both doors)
- 42", 48" & 54"H: two 3/4"T adjustable shelves
- 57" & 60"H: three 3/4"T adjustable shelves
- 21"W doors will always come with a slab door, regardless of door style selected

Width: 21", 24", 27"
 Height: 42", 48", 54", 57", 60"
 Depth: 12", 15"

WTUL

WIDTH:
1 INCH
INCREMENTS

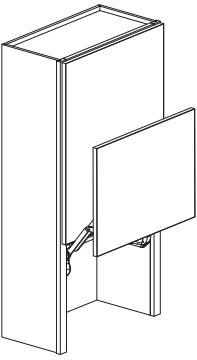

Wall Up-Lift Counter Cabinet, Single Door

Upper Section

- Single Door; specify left or right hinging
- 48", 54", 57": two 3/4"T adjustable shelves
- 60"H: three 3/4"T adjustable shelves
- Fixed shelf divides upper and lower sections

Lower Section

- Single straight uplift opening door
- Uplift mechanism opens door straight up, eliminating the need for hinges
- Uplift mechanism located on left and right cabinet jambs
- No shelves
- Lower opening is 17 1/2"H

Width: 18", 21", 24"
Height: 48", 54", 57", 60"
Depth: 12"

WTUL

WIDTH:
1 INCH
INCREMENTS

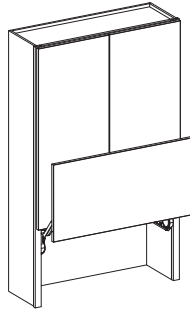

Wall Up-Lift Counter Cabinet, Split Doors

Upper Section

- Split Doors
- 48", 54", 57": two 3/4"T adjustable shelves
- 60"H: three 3/4"T adjustable shelves
- Fixed shelf divides upper and lower sections

Lower Section

- Single straight uplift opening door
- Uplift mechanism opens door straight up, eliminating the need for hinges
- Uplift mechanism located on left & right cabinet jambs
- No shelves
- Lower opening is 17 1/2"H

Width: 24", 27", 30", 33", 36"
Height: 48", 54", 57", 60"
Depth: 12"

WTC

WIDTH:
1 INCH
INCREMENTS

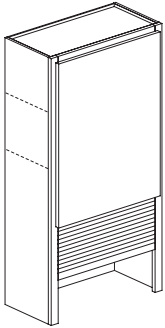

Wall Tambour Cabinet, Single Door

Upper Section

- Single door; specify left or right hinging
- Fixed shelf divides upper and lower sections

Lower Section

- Tambour door
- Appliance garage inside vertical clearance 15 7/8"H

Width: 18", 21", 24"
Height: 48", 54", 57", 60"
Depth: 12"
Shelves: 48"-57"H 2 upper adj. shelves
60"H 3 upper adj. shelves

WTC

WIDTH:
1 INCH
INCREMENTS

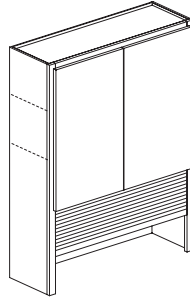

Wall Tambour Cabinet, Split Doors

Upper Section

- Split doors
- Fixed shelf divides upper and lower sections

Lower Section

- Tambour door
- Appliance garage inside vert. clearance 15 7/8"H

Width: 24", 27", 30", 33", 36"
Height: 48", 54", 57", 60"
Depth: 12"
Shelves: 48"-57"H 2 upper adj. shelves
60"H 3 upper adj. shelves

WTD

WIDTH:
1 INCH
INCREMENTS

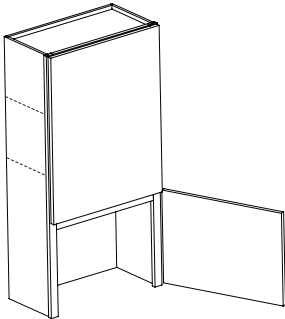

Wall Tambour Cabinet, Single Door

Upper Section

- Single door
- Fixed shelf divides upper and lower sections

Lower Section

- Single door; specify left or right hinging (callout determines hinging for both doors)
- Appliance garage is 17 1/2"H

Width: 18", 21", 24"
Height: 48", 54", 57", 60"
Depth: 12"
Shelves: 48"-57"H 2 adj. shelves
60"H 3 adj. shelves

WTD

WIDTH:
1 INCH
INCREMENTS

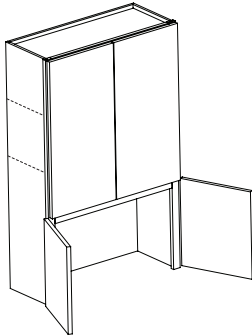

Wall Tambour Cabinet, Split Doors

Upper Section

- Split doors
- Fixed shelf divides upper and lower sections

Lower Section

- Split doors
- Appliance garage is 17 1/2"H

Width: 24", 27", 30", 33", 36"
Height: 48", 54", 57", 60"
Depth: 12"
Shelves: 48"- 57"H 2 adj. shelves
60"H 3 adj. shelves

WP

WIDTH:
1 INCH
INCREMENTS

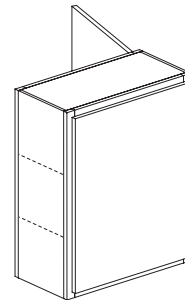

Wall Peninsula Cabinet, Single Door

- Single door front & back; specify left or right hinging (right shown)

Width: 12", 15", 18", 21", 24"
Height: 18", 21", 24", 30"
Depth: 12 1/4"
Shelves: 18"- 21"H No shelves
24"H 1 adj. shelf
30"H 2 adj. shelves

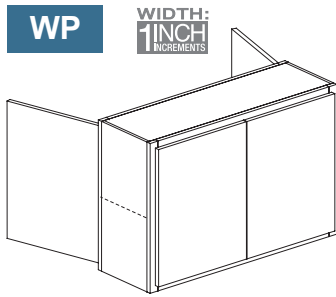

Wall Peninsula Cabinet, Split Doors

- Split doors front & back (24"W - 39"W)
- Split doors w/ mullion front & back (over 39"W to 48"W)

Width: 24", 27", 30", 33", 36", 39", 42", 45", 48"
 Height: 18", 21", 24", 30"
 Depth: 12 1/4"
 Shelves: 18"- 21"H No shelves
 24"H 1 adj. shelf
 30"H 2 adj. shelves

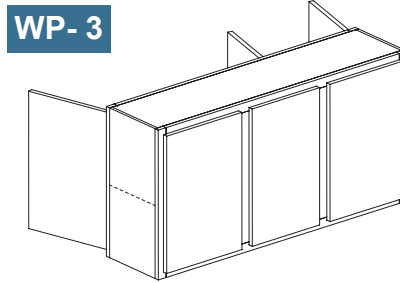

Wall Peninsula Cabinet, w/ 3 Equal Doors

- 3 equal doors; specify left or right hinging for center door (right shown)
- Cabinets over 48"W will have a center partition behind hinge side of center door

Width: 42", 45", 48", 51", 54", 57", 60"
 Height: 18", 21", 24", 30"
 Depth: 12 1/4"
 Shelves: 18"- 21"H No shelves
 24"H 1 adj. shelf
 30"H 2 adj. shelves

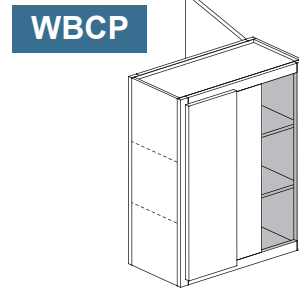

Wall Blind Corner Peninsula, Single Door Front & Back

- Single door front & back
- Specify left or right; determined by blind panel location (right shown)
- 1/4" thick panel applied in blind section
- Face frame has 2"W stile on blind side for scribe

Width: 24"
 Height: 24", 30"
 Depth: 12 1/4"
 Shelves: 24"H 1 adj. shelf
 30"H 2 adj. shelves

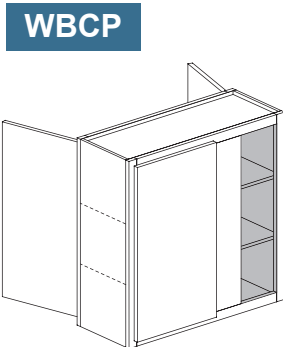

Wall Blind Corner Peninsula: Single Door Front, Split Doors Back

- Single door front & split doors back
- Specify left or right; determined by blind panel location (right shown)
- 1/4" thick panel applied in blind section
- Face frame has 2"W stile on blind side for scribe

Width: 27", 30", 33", 36"
 Height: 24", 30"
 Depth: 12 1/4"
 Shelves: 24"H 1 adj. shelf
 30"H 2 adj. shelves

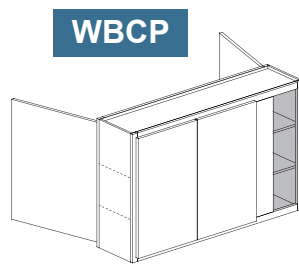

Wall Blind Corner Peninsula Cabinet, Split Doors

- Split doors front & back
- Specify left or right; determined by blind panel location (right shown)
- 1/4" thick panel applied in blind section
- Face frame has 2"W stile on blind side for scribe

Width: 39", 42", 45", 48"
 Height: 24", 30"
 Depth: 12 1/4"
 Shelves: 24"H 1 adj. shelf
 30"H 2 adj. shelves



Wall Microwave Cabinet

- Split doors
- Finished interior (MFIC) standard
- Bottom shelf: 18"D
- 15 3/4"H vertical clearance after 3/4" microwave shelf for appliance

Width: 21", 24", 27", 30", 33", 36"
 Height: 30", 36", 39", 42"
 Depth: 12"
 Shelves: 30"-39"H No shelves
 42"H 1 adj. shelf

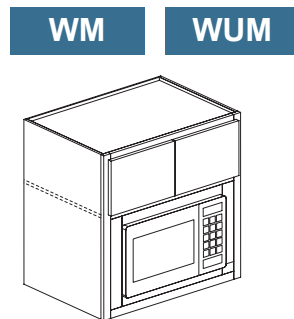

Wall Microwave Cabinet and Wall Universal Microwave Cabinet

- Split doors
- **WM:** Finished interior (MFIC) standard
- **WM:** 16 1/2"H vertical clearance for appliance
- **WUM (shown):** Specify your own cut out size for appliance

Width: 21", 24", 27", 30", 33", 36"
 Height: 30", 36", 39", 42" * WM only
 Depth: 21"
 Shelves: 30"- 39"H No shelves
 42"H 1 adj. shelf

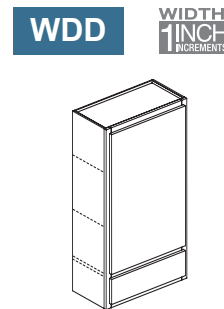

Wall Single Door, 1-Drawer Cabinet

- Single door; specify left or right hinging
- One full-width drawer
- Two 3/4"T adjustable shelves

Width: 12", 15", 18", 21", 24"
 Height: 36", 42", 48"
 Depth: 12"
 Shelves: 36" 2 adj. shelves
 42" - 48"H 3 adj. shelves

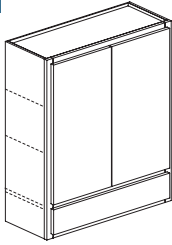
WDDW**Wall Split Doors, 1-Drawer Cabinet**

- One drawer
- Split doors

Width: 27"* , 30", 33", 36", 39", 42"
 (*27"W ONLY avail. in 42" & 48"W)
 Height: 36", 42", 48"
 Depth: 12"
 Shelves: 36"H 2 adj. shelves
 42" - 48"H 3 adj. shelves

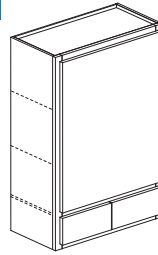
W2D**Wall Single Door, 2-Drawer Cabinet**

- Single door, specify left or right hinging
- Two equal width drawers

Width: 24"
 Height: 36", 42", 48"
 Depth: 12"
 Shelves: 36"H 2 adj. shelves
 42" - 48"H 3 adj. shelves

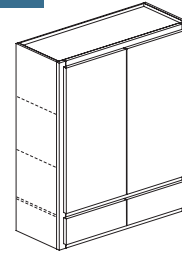
W2D**Wall Split Doors, 2-Drawer Cabinet**

- Split doors (27"W - 39"W)
- Split doors w/ mullion (over 39"W - 48"W)
- Two equal width drawers

Width: 27", 30", 33", 36", 39", 42",
 45", 48"
 Height: 36"
 Depth: 12"
 Shelves: 36"H 2 adj. shelves

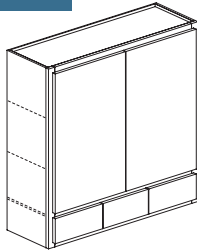
W3D**Wall Split Doors, 3-Drawer Cabinet**

- Split doors (36"W to 39"W)
- Split doors w/ mullion (over 39"W to 45"W)
- Three equal width drawers

Width: 36", 39", 42", 45"
 Height: 36", 42", 48"
 Depth: 12"
 Shelves: 36"H 2 adj. shelves
 42" - 48"H 3 adj. shelves

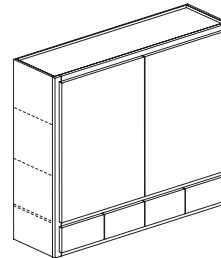
W4D**Wall Split Doors, 4-Drawer Cabinet**

- Split doors w/ center mullion
- Four equal width drawers

Width: 48"
 Height: 36", 42", 48"
 Depth: 12"
 Shelves: 36"H 2 adj. shelves
 42" - 48"H 3 adj. shelves

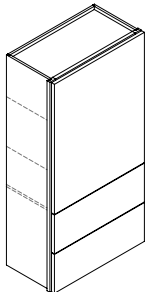
W2DS**WIDTH:**
1 INCH
INCREMENTS**Wall Single Door, 2-Drawer Stacked Cabinet**

- Single door, specify left or right hinging
- Two equal-height drawers, stacked, 1/4" reveal between the bottom of the door and the top drawer front; 1/4" reveal between the bottom of bottom drawer front and bottom of cabinet

Width: 12", 15", 18", 21", 24"
 Height: 48", 54", 57", 60"
 Depth: 12"
 Shelves: 48" - 57"H 2 adj. shelves
 60"H 3 adj. shelves

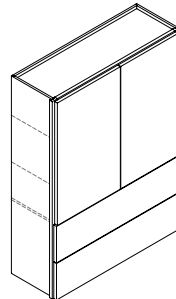
W2DS**WIDTH:**
1 INCH
INCREMENTS**Wall Split Doors, 2-Drawer Stacked Cabinet**

- Split doors (27"W - 39"W)
- Split doors w/ mullion (over 39"W - 42"W)
- Two equal-height drawers, stacked, 1/4" reveal between the bottom of the door and the top drawer front; 1/4" reveal between the bottom of drawer front and bottom of cabinet

Width: 27", 30", 33", 36", 39", 42"
 Height: 48", 54", 57", 60"
 Depth: 12"
 Shelves: 48" - 57"H 2 adj. shelves
 60"H 3 adj. shelves

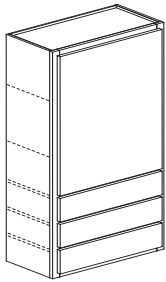
W3DSWIDTH:
1 INCH
INCREMENTS**Wall Single Door, 3-Drawer Stacked Cabinet**

- Single door; specify left or right hinging
- Three full width, equal height drawers, stacked

Width: 18", 21", 24"
 Height: 48", 54", 60"
 Depth: 12"
 Shelves: 48"-54"H 2 adj. shelves
 60"H 3 adj. shelves

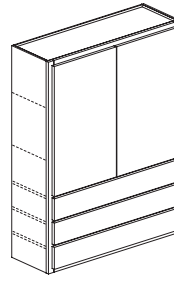
W3DSWIDTH:
1 INCH
INCREMENTS**Wall Split Doors, 3-Drawer Stacked Cabinet**

- Split doors (27"W - 39"W)
- Split doors w/ mullion (over 39"W - 42"W; mullion not included in drawer section)
- Three full width, equal height drawers, stacked

Width: 27", 30", 33", 36", 39", 42"
 Height: 48", 54", 60"
 Depth: 12"
 Shelves: 48"-54"H 2 adj. shelves
 60"H 3 adj. shelves

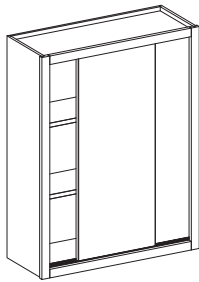
WSD**Wall Sliding Door Cabinet**

- Inset sliding doors operate on low-profile black-colored track
- Top and floor are 3/4" T
- Finished interior (MFIC) standard

Width: 24", 30", 36"
 Height: 30", 36", 39", 42"
 Depth: 12"
 Shelves: 30"-39"H 2 adj. shelves
 42"H 3 adj. shelves

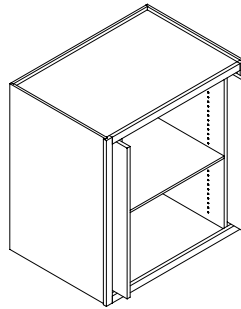
WRD**Wall Retractable Door Cabinet**

- Retractable doors
- One 3/4" T adjustable shelf
- Interior pocket dividers drilled for adjustable shelf
- To calculate available interior width between interior door dividers, subtract 8 1/2" from the overall width of the cabinet

Width: 24", 30", 36", 42"
 Height: 36", 39", 42"
 Depth: 24"

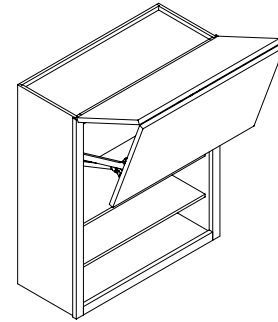
WBFWIDTH:
1 INCH
INCREMENTS**Wall Bi-Fold Door Cabinet**

- Bi-fold (lift-up) doors; no center mullion in face frame for widths over 39"
- Two adjustable shelves (reduced in depth by 7/8")
- Lift mechanism keeps door at desired opening

Width: 18", 21", 24", 27", 30", 33", 36", 39", 42"*
 (*42"W NOT available in 36"H)
 Height: 30", 36"
 Depth: 12"

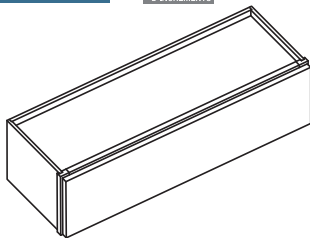
WRHWIDTH:
1 INCH
INCREMENTS**Wall Reduced Height, Single Door, No-Stay**

- Single, top-hinged door (no stay mechanism); doors will be slab regardless of style
- 24"W to 39"W: no center mullion in the face frame
- 39"W to 42"W: 3"W center mullion behind door
- No shelf

Width: 24", 27", 30", 33", 36", 39", 42"
 Height: 9"
 Depth: 12"

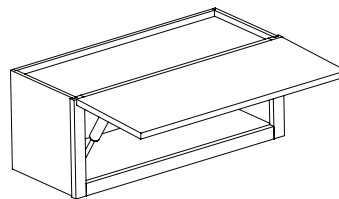
WLSWIDTH:
1 INCH
INCREMENTS**Wall Lid Stay Cabinet**

- Single flip-up door with stay mechanism
- No shelf

Width: 24", 27", 30", 33", 36", 39", 42", 45", 48"
 Height: 12"
 Depth: 12"

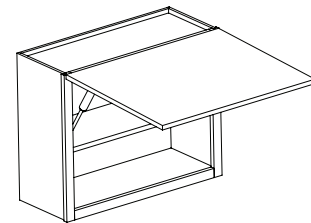
WLSWIDTH:
1 INCH
INCREMENTS**Wall Lid Stay Cabinet**

- Single flip-up door with stay mechanism

Width: 24", 27", 30", 33", 36", 39"
 Height: 12", 15", 18", 24"
 Depth: 12"
 Shelves: 12"-18"H No shelves
 24"H 1 adj. shelf

WLS

WIDTH:
1 INCH
INCREMENTS

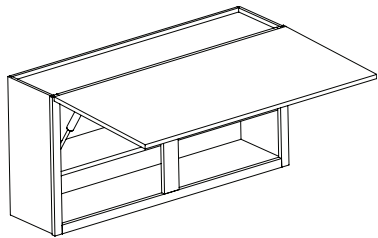

Wall Lid Stay Cabinet

- Single flip-up door with stay mechanism
- 3"W center mullion behind door

Width: 42", 45", 48"
 Height: 15", 18", 24"
 (*24"H NOT available in 48"W)
 Depth: 12"
 Shelves: 15" - 18"H No shelves
 24"H 1 adj. shelf

WSUL

WIDTH:
1 INCH
INCREMENTS

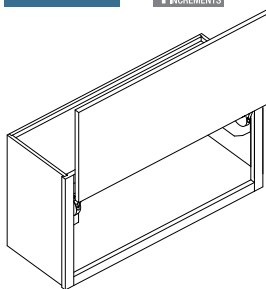

Wall Straight Uplift Cabinet

- Single straight uplift opening door
- Uplift mechanism opens door straight up, eliminating the need for hinges
- Uplift mechanism located on left and right cabinet jambs
- No shelves

Width: 24", 27", 30", 33", 36", 39", 42"
 Height: 15", 18", 21"
 Depth: 12"

WLOF

Wall Letter Organizer Cabinet, Split Doors

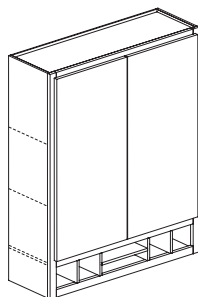

- Finished interior (MFIC) standard
- Upper Section
- Split doors (24"W - 39"W)
- Split doors w/ mullion (over 39"W - 48"W)
- Lower Section
- 30" - 39"H: 6"H (4 1/2"H interior) organizer section
- 42"H: 12"H (10 1/2"H interior) organizer section

Width: 24", 27", 30", 33", 36", 39", 42", 45", 48"
 Height: 30", 36", 39", 42"
 Depth: 12"
 Shelves: 30"H 1 adj. shelf
 36" - 42"H 2 adj. shelves

WCRA

WIDTH:
1 INCH
INCREMENTS

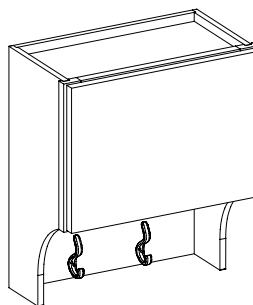

Wall Coat Rack Cabinet, Style A, Single Door

- Single door, specify left or right hinging
- 18"H has 12"H cabinet section and 6"H coat rack section; no adjustable shelf
- 21"H has 12"H cabinet section and 9"H coat rack section; no adjustable shelf
- 24"H has 15"H cabinet section and 9"H coat rack section; no adjustable shelf
- 15" - 18"W: 2 matte nickel coat hooks
- 21" - 24"W: 3 matte nickel coat hooks
- Finished interior (MFIC) standard
- Finished ends (MFEW) standard

Width: 15", 18", 21", 24"
 Height: 18", 21", 24"
 Depth: 12"

WCRA

WIDTH:
1 INCH
INCREMENTS

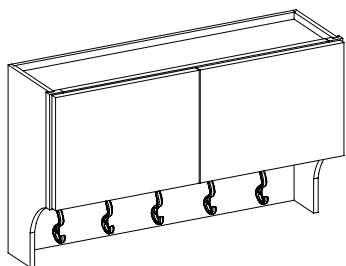

Wall Coat Rack Cabinet, Style A, Split Doors

- Split doors (27"W - 39"W)
- Split doors w/ mullion (over 39"W - 48"W)
- 18"H has 12"H cabinet section and 6"H coat rack section; no adjustable shelf
- 21"H has 12"H cabinet section and 9"H coat rack section; no adjustable shelf
- 24"H has 15"H cabinet section and 9"H coat rack section; no adjustable shelf
- 27" - 30" widths: 3 matte nickel coat hooks
- 33" - 36" widths: 4 matte nickel coat hooks
- 39" - 45" widths: 5 matte nickel coat hooks
- 48" width: 6 matte nickel coat hooks
- Finished interior (MFIC) standard
- Finished ends (MFEW) standard

Width: 27", 30", 33", 36", 39", 42", 45", 48"
 Height: 18", 21", 24"
 Depth: 12"

WCRA

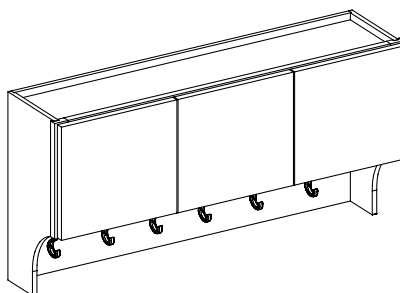

Wall Coat Rack Cabinet, Style A, w/ 3 Equal Doors

- 3 equal doors
- 18"H has 12"H cabinet section and 6"H coat rack section; no adjustable shelf
- 21"H has 12"H cabinet section and 9"H coat rack section; no adjustable shelf
- 24"H has 15"H cabinet section and 9"H coat rack section; no adjustable shelf
- 42" - 45" widths: 5 matte nickel coat hooks
- 48" - 54" widths: 6 matte nickel coat hooks
- 57" - 60" widths: 7 matte nickel coat hooks
- Finished interior (MFIC) standard
- Finished ends (MFEW) standard

Width: 42", 45", 48", 51", 54", 57", 60"
 Height: 18", 21", 24"
 Depth: 12"

WCRB

WIDTH:
1 INCH
INCREMENTS

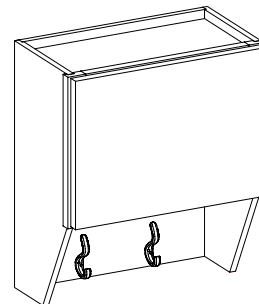

Wall Coat Rack Cabinet, Style B, Single Door

- Single door, specify left or right hinging
- 18"H has 12"H cabinet section and 6"H coat rack section; no adjustable shelf
- 21"H has 12"H cabinet section and 9"H coat rack section; no adjustable shelf
- 24"H has 15"H cabinet section and 9"H coat rack section; no adjustable shelf
- 15" - 18" widths: 2 matte nickel coat hooks
- 21" - 24" widths: 3 matte nickel coat hooks
- Finished interior (MFIC) standard
- Finished ends (MFEW) standard

Width: 15", 18", 21", 24"
 Height: 18", 21", 24"
 Depth: 12"

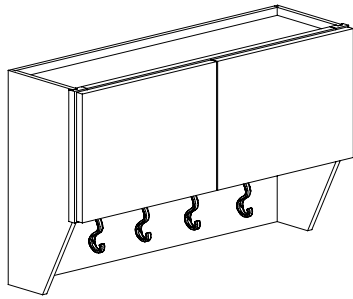
WCRBWIDTH:
1 INCH
INCREMENTS**Wall Coat Rack Cabinet, Style B, Split Doors**

- Split doors (27"W - 39"W)
- Split doors w/ mullion (over 39"W - 48"W)
- 18"H has 12"H cabinet section and 6"H coat rack section; no adjustable shelf
- 21"H has 12"H cabinet section and 9"H coat rack section; no adjustable shelf
- 24"H has 15"H cabinet section and 9"H coat rack section; no adjustable shelf
- 27" - 30" widths: 3 matte nickel coat hooks
- 33" - 36" widths: 4 matte nickel coat hooks
- 39" - 45" widths: 5 matte nickel coat hooks
- 48" width: 6 matte nickel coat hooks
- Finished interior (MFIC) standard
- Finished ends (MFEW) standard

Width: 27", 30", 33", 36", 39", 42", 45", 48"
 Height: 18", 21", 24"
 Depth: 12"

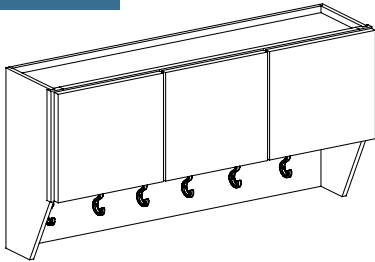
WCRB**Wall Coat Rack Cabinet, Style B, w/ 3 Equal Doors**

- 3 equal doors
- 18"H has 12"H cabinet section and 6"H coat rack section; no adjustable shelf
- 21"H has 12"H cabinet section and 9"H coat rack section; no adjustable shelf
- 24"H has 15"H cabinet section and 9"H coat rack section; no adjustable shelf
- 42" - 45" widths: 5 matte nickel coat hooks
- 48" - 54" widths: 6 matte nickel coat hooks
- 57" - 60" widths: 7 matte nickel coat hooks
- Finished interior (MFIC) standard
- Finished ends (MFEW) standard

Width: 42", 45", 48", 51", 54", 57", 60"
 Height: 18", 21", 24"
 Depth: 12"

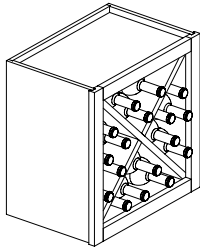
WQW**Wall Quarter Wine Cabinet**

- Frameless construction
- 18"W bottle capacity: 16
- 24"W bottle capacity: 36
- Finished interior (MFIC) standard
- Face-frame construction; face frame obstructs a portion of opening

Width: 18", 24"
 Height: 18", 24"
 Depth: 12"

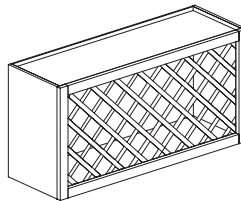
WLWRF**Wall Lattice Wine Cabinet, Horizontal**

- Finished interior (MFIC) standard

	Bottle Capacity			
	18"W	24"W	30"W	36"W
18"H	N/A	N/A	10	13
24"H	8	13	18	23

Width: 18" *, 24" *, 30", 36"
 Height: 18", 24" (* 18"W & 24"W available in 24"H only)
 Depth: 12"

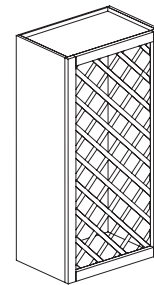
WLWRF**Wall Lattice Wine Cabinet, Vertical**

- Finished interior (MFIC) standard

	Bottle Capacity	
	18"W	24"W
30"H	10	18
36"H	13	23

Width: 18", 24"
 Height: 30", 36"
 Depth: 12"

WWCF

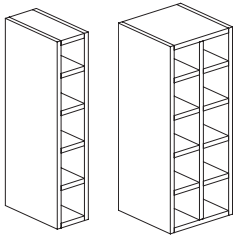

Wall Wine Cubby Cabinet

- Frameless construction
- Finished interior (MFIC) standard

Bottle Capacity

	6"W	12"W	18"W	24"W	30"W	36"W
30"H	5	10	15	20	25	30
36"H	6	12	18	24	30	36
39"H	6	12	18	24	30	36
42"H	7	14	21	28	35	42

Width: 6", 12", 18", 24", 30", 36"
 Height: 30", 36", 39", 42"
 Depth: 12"

WOF WIDTH: 1 INCH INCREMENTS

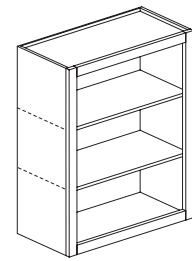

Wall Open Finished Cabinet

- Finished interior (MFIC) standard

Width: 12", 15", 18", 21", 24", 27", 30", 33", 36", 39"
 Height: 12", 15", 18", 21", 24", 30", 36", 39", 42", 48", 54", 57", 60"
 Depth: 12"
 Shelves: 12"-21"H No shelf
 24"H 1 adj. shelf
 30"-39"H 2 adj. shelves
 42"-57"H 3 adj. shelves
 60"H 4 adj. shelves

WNAF

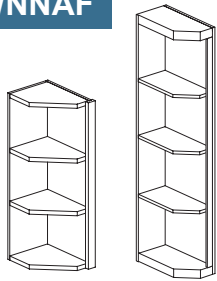

Wall Knick Knack Angled Cabinet

- Finished interior (MFIC) standard
- One 3/4" top shelf with 1 1/2" shelf edge
- One 3/4" bottom shelf with 1 1/2" shelf edge
- 30"-39"H: Two fixed shelves
- 42"H: Three fixed shelves

Width: 6", 9", 12"
 Height: 30", 36", 39", 42"
 Depth: 12"

WOF WIDTH: 1 INCH INCREMENTS

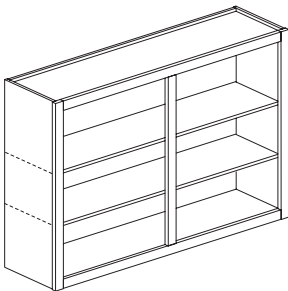

Wall Open Finished Cabinet

- 1 1/2"W center mullion
- Finished interior (MFIC) standard

Width: 42", 45", 48"
 Height: 12", 15", 18", 21", 24", 30", 36", 39", 42", 48", 54", 57", 60"
 Depth: 12"
 Shelves: 12"-21"H No shelf
 24"H 1 adj. shelf
 30"-39"H 2 adj. shelves
 42"-57"H 3 adj. shelves
 60"H 4 adj. shelves

WSI WIDTH: 1 INCH INCREMENTS

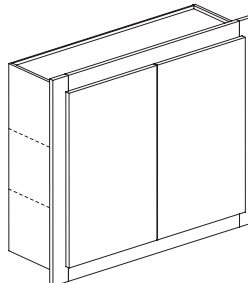

Wall Slip-In Finished Cabinet

- Single door, specify left or right hinging (15"W - 24"W)
- Split doors (27"W - 39"W)
- Split doors w/ mullion (over 39"W - 48"W)

Width: 15", 18", 21", 24", 27", 30", 33", 36", 39", 42", 45", 48"
 Height: 24", 30", 36", 39", 42"
 Depth: 12"
 Shelves: 24"H 1 adj. shelf
 30"-39"H 2 adj. shelves
 42"H 3 adj. shelves

Note: finished size is 3" wider and taller than stated sizing

WFP

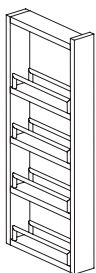

Wall Filler Pull-Out, Plain

- Plain filler attached to face of pull-out
- Shelves are maple with chrome rails on full-extension guides

Width: 3", 6"
 Height: 30", 36", 42"
 Depth: 12"
 Shelves: 30"H 1 fixed / 3 adjustable
 36"H 1 fixed / 4 adjustable
 42"H 1 fixed / 5 adjustable

WFPF

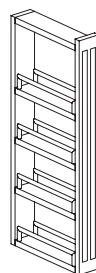

Wall Filler Pull-Out, Fluted

- Fluted filler attached to face of pull-out
- Shelves are maple with chrome rails on full-extension guides
- 3"W filler face: two 3/4"W flutes, 1 1/2" reveal top & bottom
- 6"W filler face: three 3/4"W flutes, 1 1/2" reveal top & bottom

Width: 3", 6"
 Height: 30", 36", 42"
 Depth: 12"
 Shelves: 30"H 1 fixed / 3 adjustable
 36"H 1 fixed / 4 adjustable
 42"H 1 fixed / 5 adjustable

WFPFR

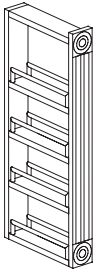

Wall Filler Pull-out, Rosette

- Fluted filler w/ rosette attached to face
- Shelves are maple with chrome rails on full-extension guides
- Filler face: two 3/4" W flutes w/ rosette top & bottom

Width: 3"
Height: 30", 36", 42"
Depth: 12"

Shelves: 30"H 1 fixed / 3 adjustable
36"H 1 fixed / 4 adjustable
42"H 1 fixed / 5 adjustable

WPO

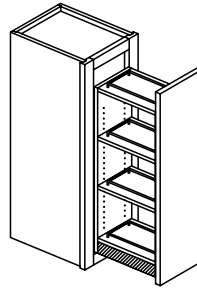

Wall 3-Tier Pull-Out Organizer

- Single door mounted shelf unit
- Shelves are maple with wire rails on full-extension, soft-close guides
- 30"H will have fixed bottom and top shelf with two adjustable shelves in the middle
- 36", 39" and 42"H will have fixed bottom and top shelf with three adjustable shelves in the middle

Width: 9", 12"
Height: 30", 36", 39", 42"
Depth: 12"

WSSF

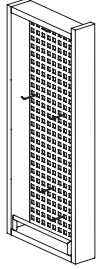

Wall Stainless Steel Filler Pull-Out, Plain

- Plain filler attached to face of pull-out
- Pull-out is perforated stainless steel attached to maple frame on full-extension guides
- Includes non-slip black hooks (18) and pegs (12) for storage

Width: 3", 6"
Height: 30"
Depth: 12"

WSSFF

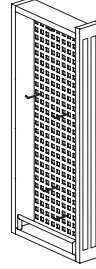

Wall Stainless Steel Filler Pull-Out, Fluted

- Fluted filler attached to face of pull-out
- Pull-out is perforated stainless steel attached to maple frame on full-extension guides
- Includes non-slip black hooks (18) and pegs (12) for storage

Width: 3", 6"
Height: 30"
Depth: 12"

WSSFR

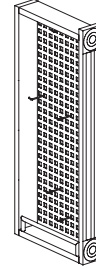

Wall Stainless Steel Filler Pull-Out, Rosette

- Fluted filler w/ rosette attached to face
- Two 3/4"W flutes w/ rosette top & bottom
- Pull-out is perforated stainless steel attached to maple frame on full-extension guides
- Includes non-slip black hooks (18) and pegs (12) for storage

Width: 3"
Height: 30"
Depth: 12"

WSRC

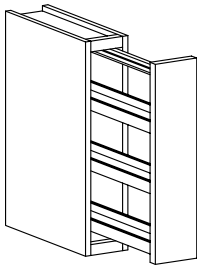

Wall Pull-Out Spice Rack, Plain

- Frameless construction
- Single pull-out door
- Three maple storage shelves on full-extension, soft-close guides

Width: 6"
Height: 30", 36"
Depth: 12"

WSRCFF

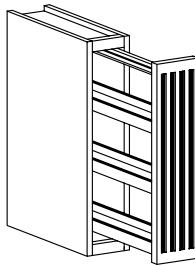

Wall Pull-Out Spice Rack, Fluted

- Frameless construction
- Single pull-out door with fluted front
- Three maple storage shelves on full-extension, soft-close guides

Width: 6"
Height: 30", 36"
Depth: 12"

WS

WIDTH:
1 INCH
INCREMENTS

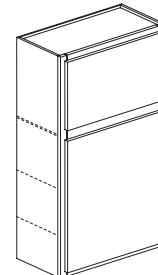

Wall Stacked Cabinet, Single Door

Upper Section

- Single door
- No shelf
- Fixed shelf divides upper & lower sections

Lower Section

- Single door; specify left or right hinging (callout determines hinging for both doors)

Width: 12", 15", 18", 21", 24"
Height: 42", 48", 54", 57", 60"
Depth: 12"

Shelves: 42"-54"H 2 lower adj. shelves
57"-60"H 3 lower adj. shelves

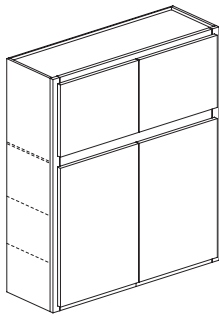
WS**WIDTH:
1 INCH
INCREMENTS****Wall Stacked Cabinet, Split Doors**Upper Section

- Split doors (24"W - 39"W)
- Split doors w/mullion (39"W - 48"W)
- No shelf
- Fixed shelf divides upper and lower sections

Lower Section

- Split doors (24"W - 39"W)
- Split doors w/ mullion (over 39"W - 48"W)

Width: 24", 27", 30", 33", 36", 39", 42", 45", 48"

Height: 42", 48", 54", 57", 60"

Depth: 12"

Shelves: 42"-54"H 2 lower adj. shelves
57"-60"H 3 lower adj. shelves

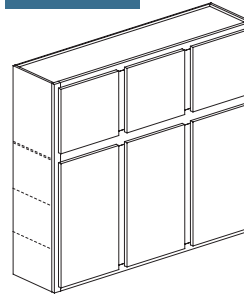
WS - 3**Wall Stacked Cabinet, w/ 3 Equal Doors**Upper Section

- 3 equal doors
- No shelf
- Fixed shelf divides upper and lower sections

Lower Section

- 3 equal doors; specify left or right hinging for center door (right shown)

Width: 42", 45", 48"

Height: 42", 48", 54", 57", 60"

Depth: 12"

Shelves: 42"-54"H 2 lower adj. shelves
57"-60"H 3 lower adj. shelves

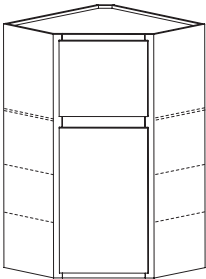
WCAS - LS - SS**Wall Corner Angle Stacked Cabinet**Upper Section

- Single door
- No shelf
- Fixed shelf divides upper and lower sections

Lower Section

- Single door; specify left or right hinging (callout determines hinging for both doors)

Width: 24", 27"

Height: 42", 48", 54", 57", 60"

Depth: 12" (24"W), 15" (27"W)

Shelves:

42" - 54"H 2 lower adj. shelves, 2 lower pole-mounted polymer susans (LS), or 2 lower shelf mounted wood super susans (SS)

57" - 60"H 3 lower adj. shelves, 3 lower pole-mounted polymer susans (LS), or 3 lower shelf mounted wood super susans (SS)

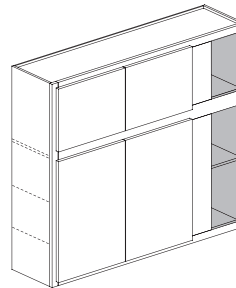
WBCS**Wall Blind Corner Stacked Cabinet**Upper Section

- Split doors
- No shelf
- 1/4" thick panel applied in blind section
- Fixed shelf divides upper and lower sections
- Face frame has 2"W stile on blind side for scribe

Lower Section

- Split doors
- Specify left or right; determined by blind panel location (right shown); blind location is the same for both doors
- 1/4" thick panel applied in blind section
- Face frame has 2"W stile on blind side for scribe

Width: 39", 42", 45", 48"

Height: 42", 48", 54", 57", 60"

Depth: 12"

Shelves: 42"-54"H 2 lower adj. shelves
57"-60"H 3 lower adj. shelves

wall cabinets

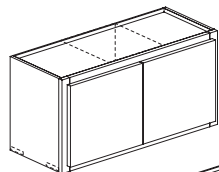
WH**WH -3****WHV****WHV -3****Wall Hood Cabinet**

- ACM moulding applied to mantel top; face & ends
- Add "V" for **Vented Hood**. Vent chase (inside clearance): 12"W x 10-1/2"D
- Split doors (30"W - 48"W)
- Add "-3" for **Three Doors** (42"W - 48"W)

Width: 30", 33", 36", 39", 42", 45", 48"

Height: 12", 15", 18", 21", 24", 27"

Depth: 12"

Shelves: 12"-21"H No shelf

24"-27"H 1 shelf

No shelves in vented cabinets

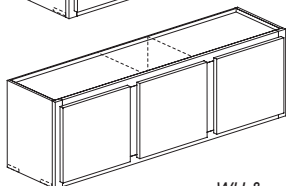
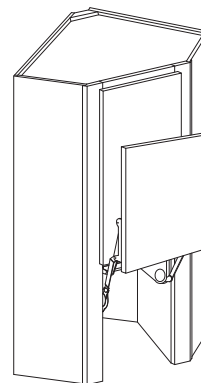
**1 INCH
INCREMENTS** WH & WHV only**WCAD - LS - SS****Wall Corner Angle Door Stacked Cabinet**Upper Section

- Single door; specify left or right hinging
- Two adjustable shelves, two pole-mounted polymer susans (LS) or two shelf-mounted wood super susans (SS)

- Fixed shelf divides upper and lower sections

Lower Section

- Single door on uplift mechanism
- Appliance garage is 17 1/2"

Width: 24", 27"

Height: 48", 54", 57", 60"

Depth: 12" (24"W); 15" (27"W)

WCADS - LS - SS

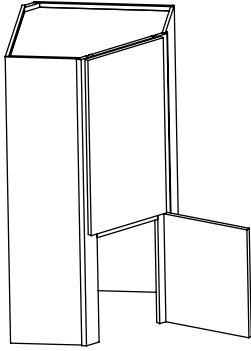

Wall Corner Angle Door Stacked Cabinet

Upper Section

- Single door
- Two adjustable shelves, two pole-mounted polymer susans (LS) or two shelf-mounted wood super susans (SS)

- Fixed shelf divides upper and lower sections

Lower Section

- Single door; specify left or right hinging (callout determines hinging for both doors)
- Appliance garage is 17 1/2"

Width: 24", 27"

Height: 48", 54", 57", 60"

Depth: 12" (24"W); 15" (27"W)

CWHI

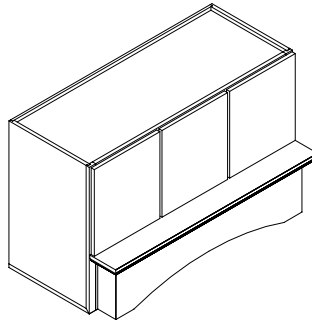

Large Custom Wood Hood Cabinet

- Three equally sized doors; operable end doors L & R; center door is removable
- Overlay will match single door (ex: I Overlay will have 2" reveal between doors)
- Finished interior (MFIC) standard
- Finished ends (MFFE) standard

Width: 48", 60", 66"

Height: 30", 42", 54"

Depth: 19" (top), 25 1/8" (at face of the mantel)

CWHI48_: Blower: HB-03, Liner: HL01-48

CWHI60_: Blower: HB-03, Liner: HL01-60

CWHI66_: Blower: HB-04, Liner: HL01-66

Note: Blower and liner sold separately

CHP

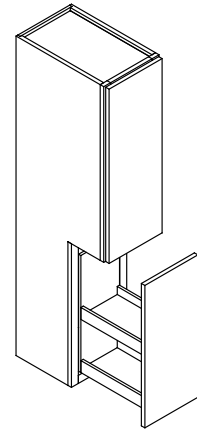

Custom Pull-Out Cabinet Leg

Upper Section

- Single door; specify left or right hinging
- 60"H cabinet = 2 adj. shelves
- 72"H & 84"H cabinet = 3 adj. shelves
- Finished interior (MFIC) standard

Lower Section

- Single pull-out door with two can racks
- Pull-out door has 12 1/2"H top rail designed for application of ornamental corbels CBL-TR3, CBL-PN2 (sold separately)
- Finished ends (MFFE) standard
- Finished interior (MFIC) standard

Width: 12"

Height: 60", 72", 84"

Depth: 19" (top), 12" (bottom)

CWHA

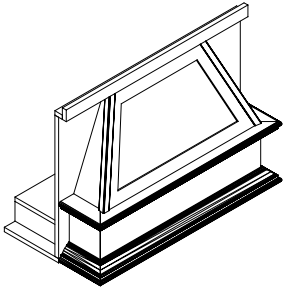

Custom Wall Hood Cabinet, Style A

- Removable front (order as MFEP)
- Finished ends (MFEW) standard
- ACM moulding applied to mantel (top & bottom)

Width: 30", 36", 42"

Height: 24"

Depth: 12" (top; installed depth) 19" (bottom)

CWHA3024: Blower: HB-02, Liner: HL05-30

CWHA3624: Blower: HB-02, Liner: HL05-36

CWHA4224: Blower: HB-02, Liner: HL05-42

Note: Blower and liner sold separately

CWHB

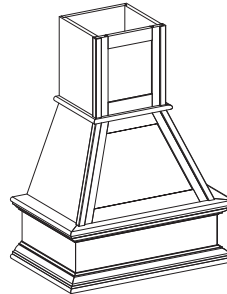

Custom Wall Hood Cabinet, Style B

- Removable front (order as MFEP)
- Finished ends (MFEW) standard
- ACM moulding applied to mantel (top & bottom)

Width: 30", 36", 42"

Height: 39"

Depth: 12" (top); 19" (bottom)

CWHB3039: Blower: HB-02, Liner: HL05-30

CWHB3639: Blower: HB-02, Liner: HL05-36

CWHB4239: Blower: HB-02, Liner: HL05-42

Note: Blower and liner sold separately

CWHE

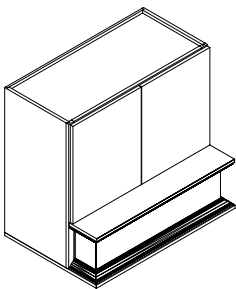

Custom Wall Hood Cabinet, Style E, Two Doors

- 30"W- 45"W: two operable doors L & R
- Finished ends (MFFE) standard
- Finished interior (MFIC) standard
- ACM moulding applied to mantel (top & bottom)

Width: 30", 33", 39", 45"

Height: 36", 42"

Depth: 25 5/8" (overall)

CWHE30_: Blower: HB-02, Liner: HL02-30

CWHE33_: Blower: HB-02, Liner: HL02-33

CWHE39_: Blower: HB-02, Liner: HL02-39

CWHE45_: Blower: HB-02, Liner: HL02-45

Note: Blower and liner sold separately

Custom Wall Hood Cabinet, Style E, Three Doors

- 51"- 63"W: three equally-sized doors; operable end doors L & R; center door is removable, overlay will match single door (ex: I Overlay will have 2" reveal between doors)
- Finished interior (MFIC) standard
- Finished ends (MFFE) standard
- ACM moulding applied to mantel (top & bottom)

Width: 51", 57", 63"

Height: 36", 42"

Depth: 25 5/8" (overall)

CWHE51_: Blower: HB-03, Liner: HL02-51

CWHE57_: Blower: HB-03, Liner: HL02-57

CWHE63_: Blower: HB-03, Liner: HL02-63

Note: Blower and liner sold separately

CWHG

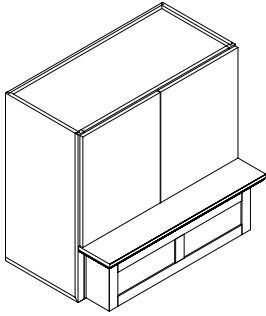

Custom Wall Hood, Style G, Two Doors

- 30"W - 45"W: two operable doors L & R
- Finished interior (MFIC) standard
- Finished ends (MFFEF) standard
- ACM moulding applied to mantel (top)
- CDP style valance on mantel front matches plant-on doors

Width: 30", 33", 39", 45"
 Height: 36", 42"
 Depth: 25 5/8" (overall)
 CWHG30_ : Blower: HB-02, Liner: HL02-30
 CWHG33_ : Blower: HB-02, Liner: HL02-33
 CWHG39_ : Blower: HB-02, Liner: HL02-39
 CWHG45_ : Blower: HB-02, Liner: HL02-45

Note: Blower and liner sold separately

Custom Wall Hood, Style G, Three Doors

- 51"W - 63"W: three equally-sized doors; operable end doors L & R; center door is removable, overlay will match single door (ex: I Overlay will have 2" reveal between doors)
- Finished interior (MFIC) standard
- Finished ends (MFFEF) standard
- ACM moulding applied to mantel (top)
- CDP style valance on mantel front matches plant-on doors

Width: 51", 57", 63"
 Height: 36", 42"
 Depth: 25 5/8" (overall)
 CWHG51_ : Blower: HB-03, Liner: HL02-51
 CWHG57_ : Blower: HB-03, Liner: HL02-57
 CWHG63_ : Blower: HB-03, Liner: HL02-63

Note: Blower and liner sold separately

CWHH

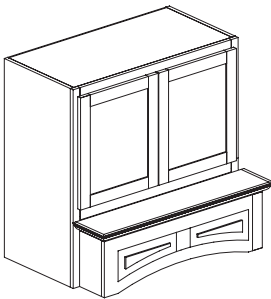

Custom Wall Hood, Style H, Two Doors

- 30"W - 45"W: two operable doors L & R
- Finished interior (MFIC) standard
- Finished ends (MFFEF) standard
- ACM moulding applied to mantel (top)
- CDP style valance on mantel front matches plant-on doors

Width: 30", 33", 39", 45"
 Height: 36", 42"
 Depth: 25 5/8" (overall)
 CWHH30_ : Blower: HB-02, Liner: HL02-30
 CWHH33_ : Blower: HB-02, Liner: HL02-33
 CWHH39_ : Blower: HB-02, Liner: HL02-39
 CWHH45_ : Blower: HB-02, Liner: HL02-45

Note: Blower and liner sold separately

Custom Wall Hood, Style H, Three Doors

- 51"W - 63"W: three equally-sized doors; operable end doors L & R; center door is removable, overlay will match single door (ex: Overlay I will have 2" reveal between doors)
- Finished interior (MFIC) standard
- Finished ends (MFFEF) standard
- ACM moulding applied to mantel (top)
- CDP style valance on mantel front matches plant-on doors

Width: 51", 57", 63"
 Height: 36", 42"
 Depth: 25 5/8" (overall)
 CWHH51_ : Blower: HB-03, Liner: HL02-51
 CWHH57_ : Blower: HB-03, Liner: HL02-57
 CWHH63_ : Blower: HB-03, Liner: HL02-63

Note: Blower and liner sold separately

CWHP

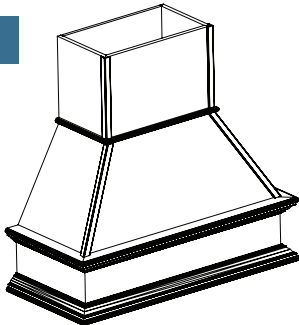

Custom Wall Mount Hood, Plain

- Face and both sides finished
- ACM moulding applied to mantel top and both sides
- Wall bottom moulding, Style 2 applied between chimney and hood; all three sides

Width: 30", 36", 42"
 Height: 39"
 Depth: 12" (top)
 19" (bottom at face of mantel)
 CWHP3039: Blower: HB-02, Liner: HL04-30
 CWHP3639: Blower: HB-02, Liner: HL04-36
 CWHP4239: Blower: HB-02, Liner: HL04-42

Note: Blower and liner sold separately

CWHS

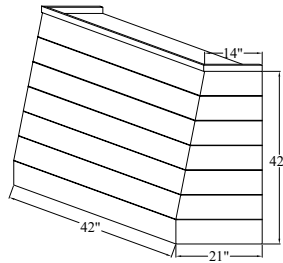

Custom Wall Hood w/ Shiplap Styling

- Face and both sides finished with removable facade with shiplap styling; reveals between slats 1/8"W x 1/4"D
- Plywood skeleton structure; back features lock-dado for added strength
- 1 1/2"H finished skirt around top to accommodate application of moulding

Width: 30", 36", 42"
 Height: 36", 42"
 Depth: 14" (top)
 21" (bottom)
 CWHS3036 / CWHS3042: Blower: HB-02, Liner: HL04-30
 CWHS3636 / CWHS3642: Blower: HB-02, Liner: HL04-36
 CWHS4236 / CWHS4242: Blower: HB-02, Liner: HL04-42

Note: Blower and liner sold separately

CSFHP

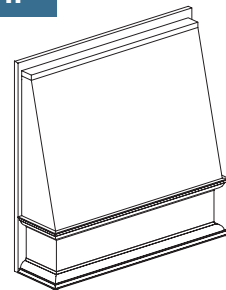

Custom Store Front Hood, Plain

- Plain front
- All sides finished
- ACM moulding applied to mantel top; face and ends

Width: 30", 36", 42", 48", 54"
 Height: 30", 36", 39", 42"
 Depth: 3" (top); 8 5/8" (bottom at face of mantel)

base cabinets



HOW TO WRITE A PRODUCT CODE:

Code Width

BH 24

Product Code
= **BH24**

Depth 24" *

Height 34 1/2" *

Ends Unfinished*

* Unless otherwise specified.

Doors

- 9" - 24" W Single Door; (specify L or R hinging)
- 24" - 39" W Split Doors
- 39" - 48" W Split Doors w/ Mullion
- 42" - 60" W 3 Door (Add a -3 at end of product code)

B

WIDTH:
1 INCH
INCREMENTS

Base, Single Door

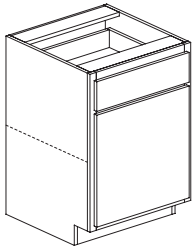

- Single door; specify left or right hinging
- One 3/4" T adjustable shelf
- One full width top drawer

Width: 9", 12", 15", 18", 21", 24"

Height: 34 1/2"

Depth: 24"

B -BB

WIDTH:
1 INCH
INCREMENTS

Base Single Door, Breadboard

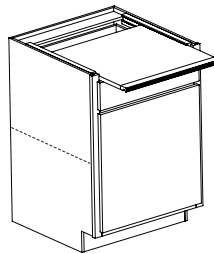

- Single door; specify left or right hinging
- One 3/4" T adjustable shelf
- One full width top drawer
- Pull-out breadboard above drawer. Pull matches cabinet exterior finish

Width: 12", 15", 18", 21", 24"

Height: 34 1/2"

Depth: 24"

B

WIDTH:
1 INCH
INCREMENTS

Base Split Doors, 2-Drawer

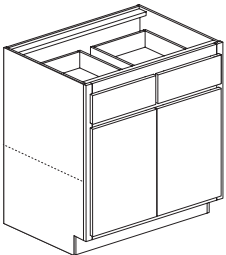

- Split doors (24"W - 39"W)
- Split doors w/ mullion (over 39"W - 48"W)
- One 3/4" T adjustable shelf
- Two equal width top drawers

Width: 24", 27", 30", 33", 36", 39", 42", 45", 48"

Height: 34 1/2"

Depth: 24"

B -3

Base w/ 3 Equal Doors

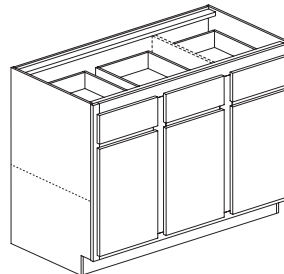

- 3 equal doors; specify left or right hinging for center door (right shown)
- One 3/4" T adjustable shelf
- Three equal width top drawers
- Cabinets over 48"W receive a vertical partition (shelf placed on both sides of partition)

Width: 45", 48", 51", 54", 57", 60"

Height: 34 1/2"

Depth: 24"

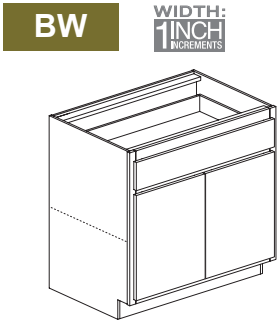

Base Wide, Split Doors

- Split doors (24"W - 39"W)
- Split doors w/ mullion (over 39"W- 42"W)
- One 3/4" full-depth adjustable shelf
- One full width top drawer

Width: 24", 27", 30", 33", 36", 39", 42"
 Height: 34 1/2"
 Depth: 24"

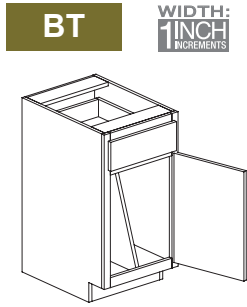

Base Tray Cabinet, Single Door

- Single door; specify left or right hinging (right shown)
- 9"W - 15"W: one wood tray divider centered in cabinet
- 18"W - 21"W: two wood tray dividers equally spaced in cabinet
- One full width top drawer

Width: 9", 12", 15", 18", 21"
 Height: 34 1/2"
 Depth: 24"

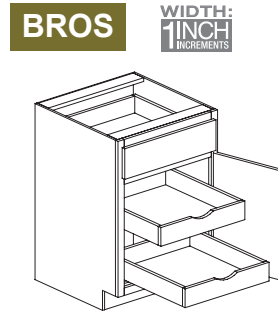

Base Single Door, Roll-Outs

- Single door; specify left or right hinging (right shown)
- Two 3-3/4"H, full width roll-outs
- One full width top drawer

Width: 12", 15", 18", 21", 24"
 Height: 34 1/2"
 Depth: 24"

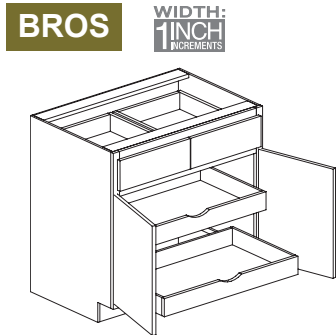

Base Split Doors, 2-Drawer, Roll-Outs

- Split doors
- Two equal width top drawers
- Two 3-3/4"H, full width roll-outs

Width: 27", 30", 33", 36", 39", 42"
 Height: 34 1/2"
 Depth: 24"

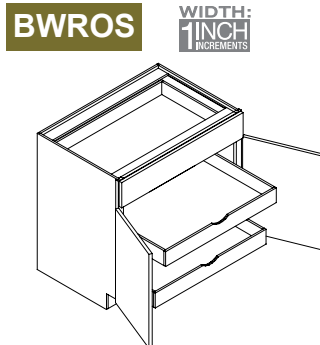

Base Wide Roll-Outs

- Split doors
- One full width top drawer
- Two 3 3/4"H, full width roll-outs with finger pull design

Width: 24", 27", 30", 33", 36", 39", 42"
 Height: 34 1/2"
 Depth: 24"

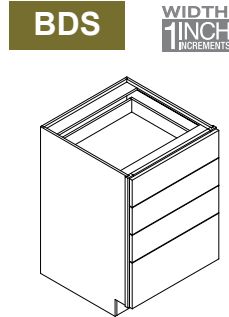

Base Drawer Stack Cabinet

- Three equal height drawers, top
- One standard height drawer, bottom

Width: 12", 15", 18", 21", 24", 27", 30", 33", 36", 39", 42"
 Height: 34 1/2"
 Depth: 24"

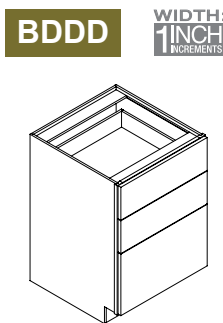

Base Drawer Stack w/ Large Bottom Drawer

- Two stacked equal height drawers
- One large bottom drawer (9 1/4"H drawer box)

Width: 12", 15", 18", 21", 24", 27", 30", 33", 36", 39", 42"
 Height: 34 1/2"
 Depth: 24"

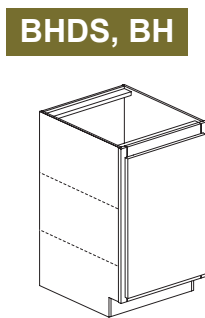

Base High, Single Door

- Single door; specify left or right hinging
- Two 3/4"T adjustable shelves
- 6"W doors will always come with a slab door, regardless of door style ordered

Width: 6", 9", 12", 15", 18", 21", 24"
 Height: 34 1/2"
 Depth: 24"

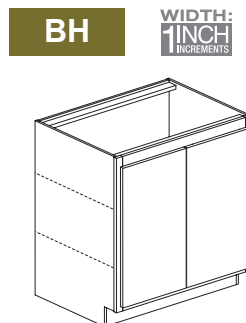

Base High, Split Doors

- Split doors (24"W - 39"W)
- Split doors w/ mullion (over 39"W - 48"W)
- Two 3/4"T adjustable shelves

Width: 24", 27", 30", 33", 36", 39", 42", 45", 48"
 Height: 34 1/2"
 Depth: 24"

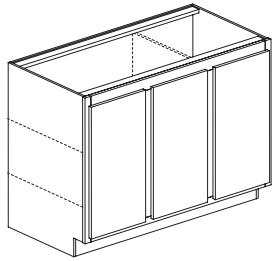
BH -3**Base High w/ 3 Equal Doors**

- 3 equal doors; specify left or right hinging for center door (right shown)
- Two 3/4" T adjustable shelves
- Cabinets over 48"W receive a vertical partition (shelves placed on both sides of partition)

Width: 45", 48", 51", 54", 57", 60"
Height: 34 1/2"
Depth: 24"

BHT

WIDTH:
1 INCH
INCREMENTS

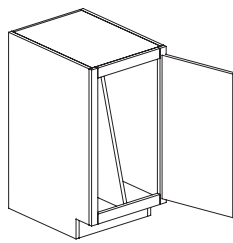
**Base High Tray Cabinet, Single Door**

- Single door; specify left or right hinging (right shown)
- 6"W - 15"W: one wood tray divider centered in cabinet
- 18"W - 21"W: two wood tray dividers equally spaced in cabinet

Width: 6", 9", 12", 15", 18", 21"
Height: 34 1/2"
Depth: 24"

BHROS

WIDTH:
1 INCH
INCREMENTS

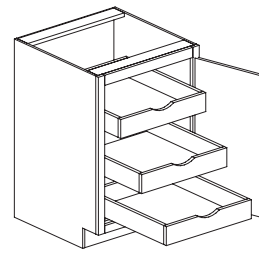
**Base High Single Door, Roll-Outs**

- Single door; specify left or right hinging (right shown)
- Three 3-3/4"H, full width roll-outs

Width: 12", 15", 18", 21", 24"
Height: 34 1/2"
Depth: 24"

BHROS

WIDTH:
1 INCH
INCREMENTS

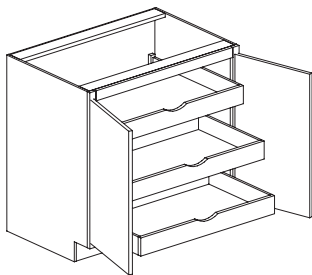
**Base High Split Doors, Roll-Outs**

- Split doors
- Three 3 3/4"H, full width roll-outs

Width: 27", 30", 33", 36", 39", 42"
Height: 34 1/2"
Depth: 24"

BHROSD

WIDTH:
1 INCH
INCREMENTS

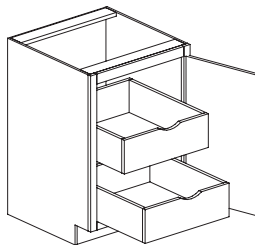
**Base High Single Door, Deep Roll-Outs**

- Single door; specify left or right hinging (right shown)
- Two 6 1/4"H, full width roll-outs

Width: 12", 15", 18", 21", 24"
Height: 34 1/2"
Depth: 24"

BHROSD

WIDTH:
1 INCH
INCREMENTS

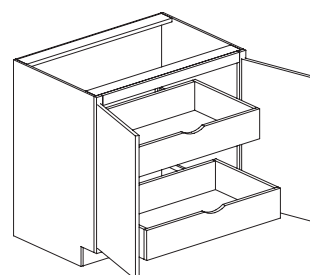
**Base High Split Doors, Deep Roll-Outs**

- Split doors
- Two 6 1/4"H, full width roll-outs

Width: 27", 30", 33", 36", 39", 42"
Height: 34 1/2"
Depth: 24"

BHRD

WIDTH:
1 INCH
INCREMENTS

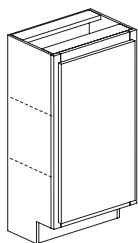
**Base High, Reduced Depth, Single Door**

- Single door; specify left or right hinging
- Two 3/4" T adjustable shelves

Width: 9", 12", 15", 18", 21", 24"
Height: 34 1/2"
Depth: 12"

BHRD

WIDTH:
1 INCH
INCREMENTS

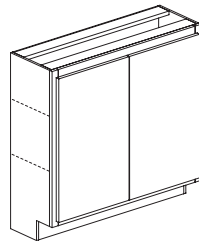
**Base High, Reduced Depth, Split Doors**

- Split doors (24"W - 39"W)
- Split doors w/ mullion (over 39"W - 48"W)
- Two 3/4" T adjustable shelves

Width: 24", 27", 30", 33", 36", 39", 42", 45", 48"
Height: 34 1/2"
Depth: 12"

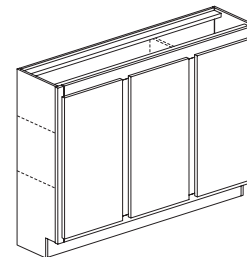
BHRD -3**Base High, Reduced Depth, w/ 3 Equal Doors**

- 3 equal doors; specify left or right hinging for center door (right shown)
- Two 3/4" T adjustable shelves
- Cabinets over 48"W receive a vertical partition (shelves placed on both sides of partition)

Width: 45", 48", 51", 54", 57", 60"
Height: 34 1/2"
Depth: 12"

BHSD

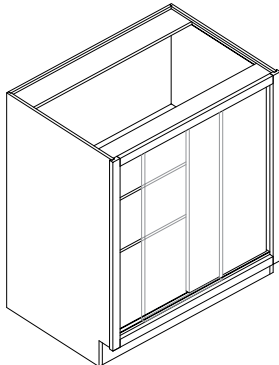

Base High Sliding Door Cabinet

- Inset sliding doors operate on low-profile black-colored track
- Two 3/4" adjustable shelves
- Finished interior (MFIC) cabinet

Width: 36", 39", 42", 45", 48"
 Height: 34 1/2"
 Depth: 24"

B21DD & B24DD

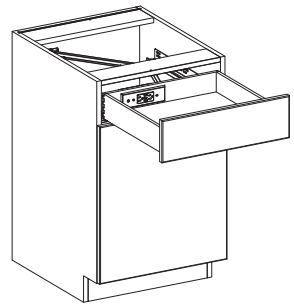

Base Cabinet, Single Door w/ Docking Drawer

- Single door; specify left or right hinging
- One 3/4" adjustable shelf
- One full width top drawer with charging dock (two USB ports and two 110v outlets)
- Requires electrical connection: NEMA 5-15P
- Hardware is ETL listed to UL962a
- Max current: USA 4.2 amps @ 5 VDC
- Interlocking safety features: circuit breaker
- Not Canadian compliant

Width: 21", 24"
 Height: 34 1/2"
 Depth: 24"

BHS

WIDTH: 1 INCH INCREMENTS

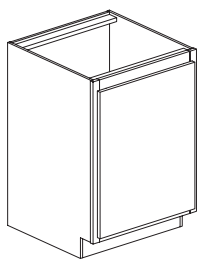

Base High Sink, Single Door

- Single door; specify left or right hinging

Width: 18", 21", 24"
 Height: 34 1/2"
 Depth: 24"

BHS

WIDTH: 1 INCH INCREMENTS

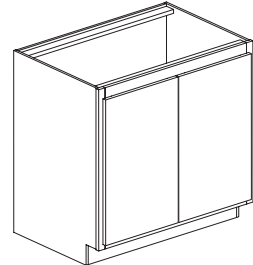

Base High Sink, Split Doors

- Split doors (24"W - 39"W)
- Split doors w/ mullion (over 39"W - 48"W)

Width: 24", 27", 30", 33", 36", 39", 42", 45", 48"
 Height: 34 1/2"
 Depth: 24"

B2D

WIDTH: 1 INCH INCREMENTS

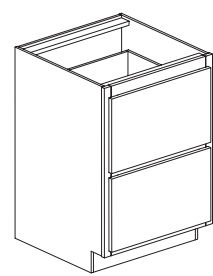

Base 2-Drawer

- Two equal height, full width drawers

Width: 12", 15", 18", 21", 24", 27", 30", 33", 36", 39", 42"
 Height: 34 1/2"
 Depth: 24"

B2DRO

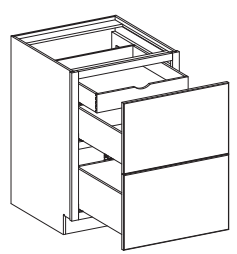

Base 2-Drawer w/ Top Roll-Out

- Two equal-height drawer fronts
- Full-width top drawer consists of one 6 1/4"H drawer box (attached to top drawer front) with an independent 3 3/4"H roll-out located immediately above it
- Full-width bottom drawer matches standard B2D bottom drawer (11 1/4"H)

Width: 12", 15", 18", 21", 24", 27", 30", 33", 36"
 Height: 34 1/2"
 Depth: 24"

B3D

WIDTH: 1 INCH INCREMENTS

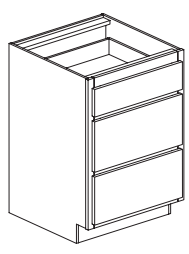

Base 3-Drawer

- One full width top drawer
- Two full width lower drawers

Width: 12", 15", 18", 21", 24", 27", 30", 33", 36", 39", 42"
 Height: 34 1/2"
 Depth: 24"

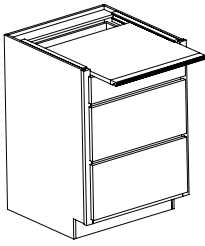
B3D -BBWIDTH:
1 INCH
INCREMENTS**Base 3-Drawer, Breadboard**

- One full width top drawer
- Pull-out breadboard above top drawer
Pull matches cabinet exterior finish
- Two full width lower drawers

Width: 12", 15", 18", 21", 24"
Height: 34 1/2"
Depth: 24"

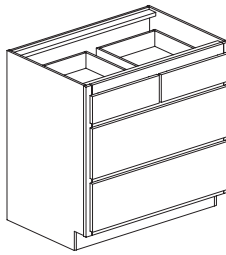
B4DWIDTH:
1 INCH
INCREMENTS**Base 4-Drawer, Split**

- Two equal width, top drawers
- Two full width lower drawers

Width: 30", 33", 36", 39", 42"
Height: 34 1/2"
Depth: 24"

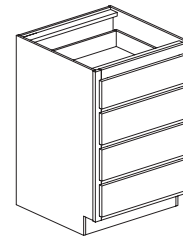
BDWIDTH:
1 INCH
INCREMENTS**Base 4-Drawer**

- One full width top drawer
- Three full width lower drawers

Width: 12", 15", 18", 21", 24", 27",
30", 33", 36", 39", 42"
Height: 34 1/2"
Depth: 24"

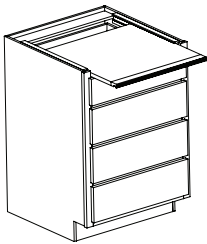
BD -BBWIDTH:
1 INCH
INCREMENTS**Base 4-Drawer w/ Breadboard**

- Three full width, equal height lower drawers
- One full width top drawer
- Pull-out breadboard above top drawer
matches cabinet exterior finish

Width: 12", 15", 18", 21", 24"
Height: 34 1/2"
Depth: 24"

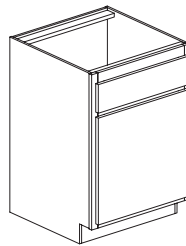
BSWIDTH:
1 INCH
INCREMENTS**Base Sink, Single Door**

- Single door; specify left or right hinging
- One full width top false front

Width: 18", 21", 24"
Height: 34 1/2"
Depth: 24"

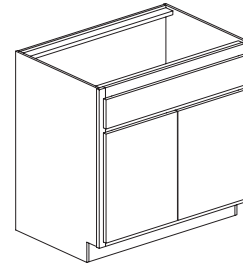
BSWIDTH:
1 INCH
INCREMENTS**Base Sink, Split Doors**

- Split doors (24"W - 39"W)
- Split doors w/ mullion
(over 39"W - 48"W)
- One full width top false front

Width: 24", 27", 30", 33", 36", 39", 42",
45", 48"
Height: 34 1/2"
Depth: 24"

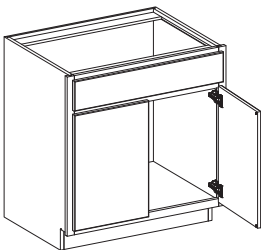
BSADAWIDTH:
1 INCH
INCREMENTS**Base Sink Convertible ADA**

- Split doors
- One full width false front
- Floor and toekick assembly are
removable for conversion to ADA
accessible application

Width: 24", 27", 30", 33", 36", 39"
Height: 34 1/2"
Depth: 24"

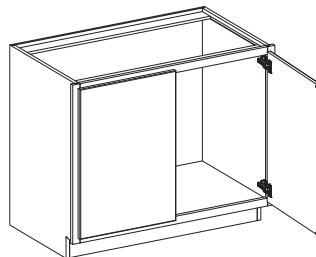
BHSADAWIDTH:
1 INCH
INCREMENTS**Base High Sink Convertible ADA**

- Split doors
- Floor and toekick assembly are
removable for conversion to ADA
accessible application

Width: 24", 27", 30", 33", 36", 39"
Height: 34 1/2"
Depth: 24"

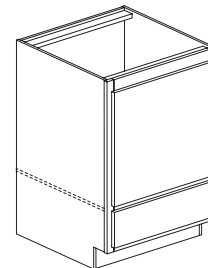
BSLDWIDTH:
1 INCH
INCREMENTS**Base Sink Lower Drawer,
Single Door**

- Single door; specify left or right hinging
- One full width lower drawer

Width: 18", 21", 24"
Height: 34 1/2"
Depth: 24"

BSLD WIDTH:
1 INCH
INCREMENTS

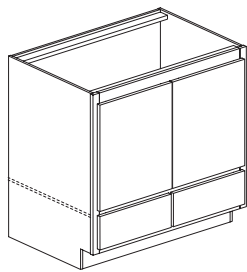

Base Sink Lower Drawer, Split Doors

- Split doors (27"W - 39"W)
- Split doors w/ mullion (over 39"W - 48"W)
- Two equal width lower drawers

Width: 27", 30", 33", 36", 39", 42", 45", 48"
Height: 34 1/2"
Depth: 24"

BFAS WIDTH:
1 INCH
INCREMENTS

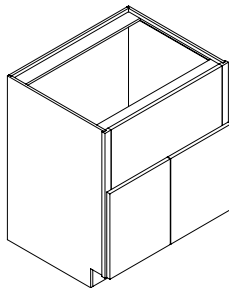

Base Farmers Apron Sink Cabinet

- Split doors (30"W - 39"W)
- Split doors w/ mullion (over 39"W - 42"W)

Width: 30", 33", 36", 39", 42"
Height: 34 1/2"
Depth: 24"

BCAS

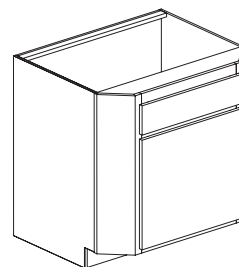

Base Corner Angle Sink, Single Door

- Single door; specify left or right hinging
- Top false front

Width: 42" of corner space each way
Height: 34 1/2"
Depth: 28 3/4"
See catalog plan views

BCASF

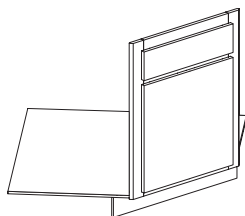

Base Corner Angle Sink Front, Single Door

- Single door; specify left or right hinging
- Top false front
- Face frame w/ toekick and floor; partially assembled

Width: 42" of corner space each way
Height: 34 1/2"
Depth: 28 3/4"
See catalog plan views

BHSF WIDTH:
1 INCH
INCREMENTS

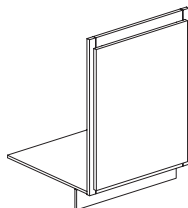

Base High Sink Front, Single Door

- Single door; specify left or right hinging
- Face frame w/ toekick and floor; partially assembled

Width: 18", 21", 24"
Height: 34 1/2"
Depth: 24"

BHSF WIDTH:
1 INCH
INCREMENTS

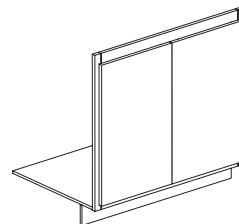

Base High Sink Front, Split Doors

- Split doors (27"W - 39"W)
- Split doors w/ mullion (over 39"W - 48"W)
- Face frame w/ toekick and floor; partially assembled

Width: 27", 30", 33", 36", 39", 42", 45", 48"
Height: 34 1/2"
Depth: 24"

BHCCDS, BHCC - LS

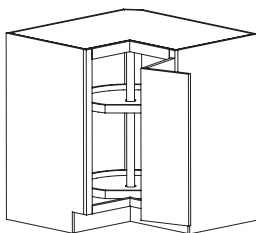

Base High Corner Cabinet, Reduced Depth

- BHCCDS33/BHCCDS33LS: single door created by two slab doors hinged together; specify left or right hinging
- BHCC36/BHCC36LS: single door created by two doors hinged together; specify left or right hinging
- One 3/4" T adjustable shelf or two tier pole-mounted polymer susan (LS)
- 33"W doors come with a slab door regardless of door style ordered.

Width: 33", 36"
Height: 34 1/2"
Depth: 17 1/2"

BHCS36LS

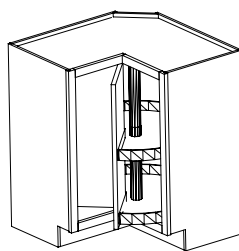

Base High Corner Susin

- Single inset door mounted to the revolving susan trays, door spins inside of cabinet to provide access to trays
- Two-tier pole-mounted polymer susan (LS)

Width: 36"
Height: 34 1/2"
Depth: 18"

BHFCDS, BHFC - LS - SS - SSD

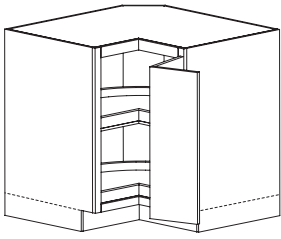

Base High Full Corner Cabinet

- BHFCDS33/BHFCDS33LS/BHFCDS33SS/BHFCDS33SSD: Single door created by two slab doors hinged together; specify left or right hinging
- BHFC36/BHFC36LS/BHFC36SS/BHFC36SSD: Single door created by two doors hinged together; specify left or right hinging
- One 3/4" T adjustable shelf, two tier pole-mounted polymer susan (LS), two shelf mounted wood susans (SS), or two shelf mounted 6-1/4" D wood susans (SSD). Mounted wood susan (SS) option shown.
- 33"W doors come with a slab door regardless of door style ordered.

Width: 33", 36"
Height: 34 1/2"
Depth: 24"

B3DFC

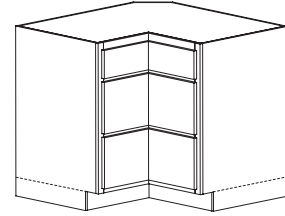

Base 3-Drawer Full Corner Cabinet

- One full width top drawer
- Two full width lower drawers
- All drawers standard with full-extension/soft-close guides

Width: 36", 39", 42"
Height: 34 1/2"
Depth: 24"

BHCA - LS

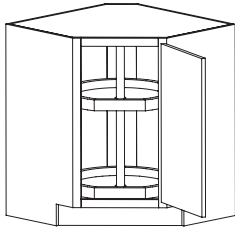

Base High Corner Angle Cabinet, Reduced Depth

- Single door; specify left or right hinging
- One 3/4" T adjustable shelf or two tier pole-mounted polymer susan (LS). Polymer susan (LS) option shown.

Width: 33", 36"
Height: 34 1/2"
Depth: 17 1/4"

BHFAC - LS - SS

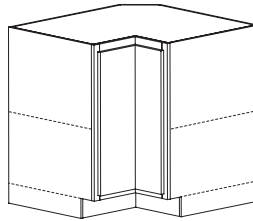

Base Full Corner Asymmetrical Cabinet

- Single door created by two doors hinged together; specify left or right hinging
- One 3/4" T adjustable shelf, two tier pole-mounted polymer susan (LS), two shelf mounted wood susans (SS)

Width: 33", 36" (See catalog plan views)
Height: 34 1/2"
Depth: 24"

BHFA - LS - SS

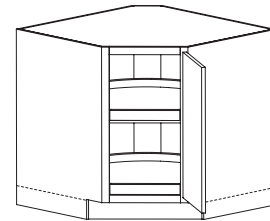

Base High Full Angle Cabinet

- Single door, specify left or right hinging
- One 3/4" T adjustable shelf, two tier pole-mounted polymer susan (LS), or two shelf mounted wood susans (SS). Mounted wood susan (SS) option shown.

Width: 33", 36"
Height: 34 1/2"
Depth: 24"

BBC

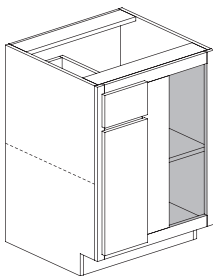

Base Blind Corner Cabinet

- Single door
- Specify left or right; determined by blind panel location (right shown)
- One 3/4" T adjustable shelf
- One top drawer
- 1/4" thick panel applied in blind section
- Face frame has 2"W stile on blind side for scribe

Width: 39", 42", 45", 48"
Height: 34 1/2"
Depth: 24"

BBC -SO - WSO

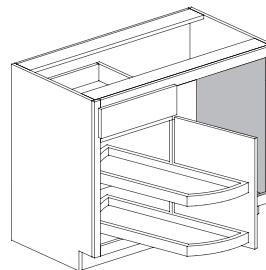

Base Blind Corner Cabinet w/ Swing-outs

- Single door
- Specify left or right; determined by blind panel location (right shown)
- Two pole-mounted white polymer susans (SO) or two pole-mounted wood susans (WSO) option shown
- One top drawer
- 1/4" thick panel applied in blind section
- Face frame has 2"W stile on blind side for scribe

Width: 42" (WSO only), 45"
Height: 34 1/2"
Depth: 24"

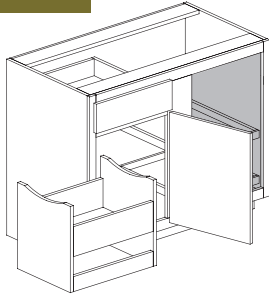
BBC -CC**Base Blind Corner Cabinet w/ Corner Caddy**

- Single door
- Specify left or right; determined by blind panel location (right shown)
- Two shelf pull-out caddy swings out from opening
- Two rolling shelves slide from blind portion to opening side
- One top drawer
- 1/4" thick panel applied in blind section
- Face frame has 2"W stile on blind side for scribe

Width: 45", 48"
 Height: 34 1/2"
 Depth: 24"

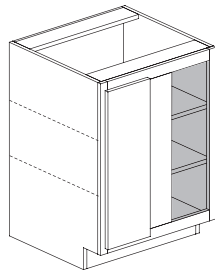
BHBC**Base High Blind Corner Cabinet**

- Single door
- Specify left or right; determined by blind panel location (right shown)
- Two 3/4"T adjustable shelves
- 1/4" thick panel applied in blind section
- Face frame has 2"W stile on blind side for scribe

Width: 39", 42", 45", 48"
 Height: 34 1/2"
 Depth: 24"

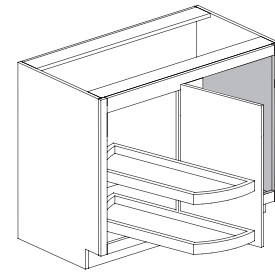
BHBC -SO - WSO**Base High Blind Corner Cabinet w/ Swing-outs**

- Single door
- Specify left or right; determined by blind panel location (right shown)
- Two pole-mounted white polymer susans (SO), or two pole-mounted wood susans (WSO). Wood (WSO) version shown
- 1/4" thick panel applied in blind section
- Face frame has 2"W stile on blind side for scribe

Width: 42" (WSO only), 45"
 Height: 34 1/2"
 Depth: 24"

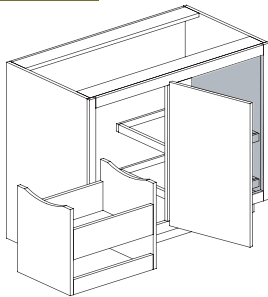
BHBC -CC**Base High Blind Corner Cabinet w/ Corner Caddy**

- Single door
- Specify left or right; determined by blind panel location (right shown)
- Two shelf pull-out caddy swings out from opening
- Two rolling shelves slide from blind portion to opening side
- 1/4" thick panel applied in blind section
- Face frame has 2"W stile on blind side for scribe

Width: 45", 48"
 Height: 34 1/2"
 Depth: 24"

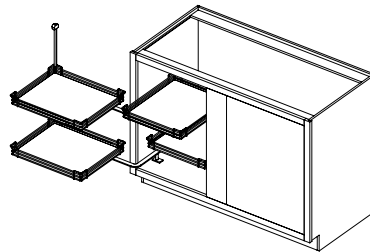
BHBCMC51**Base High Blind Corner w/ Convenience Corner Pull-Out**

- Single full-height door
- Specify left or right; determined by blind panel location (right shown)
- Convenience corner pull-out hardware; 4 wire trays with white Melamine floors that pull out and swing out opposite of blind location
- 1/4" thick panel applied in blind section
- Face frame has 2"W stile on blind side for scribe

Width: 51"
 Height: 34 1/2"
 Depth: 24"

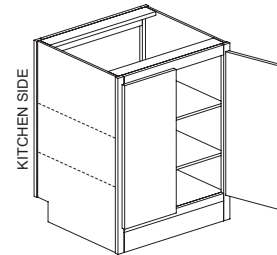
BHPFT**Base Peninsula Starter Cabinet, 24 1/4"D**

- Split doors
- Two 3/4"T adjustable shelves
- Flush toekick on peninsula side of cabinet; standard toekick on kitchen side of cabinet
- Back is finished

Width: 27"
 Height: 34 1/2"
 Depth: 24 1/4"

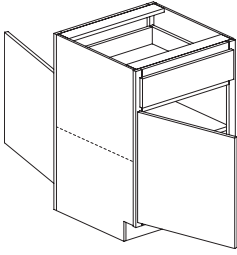
BPWIDTH:
1 INCH
INCREMENTS

Base Peninsula Cabinet, Single Door

- Single door front & back; specify left or right hinging (left shown)
- One 3/4" T adjustable shelf
- One full width top drawer, front; one full width false front; peninsula
- Flush toekick on peninsula side of cabinet; standard toekick on kitchen side of cabinet

Width: 9", 12", 15", 18", 21", 24"
Height: 34 1/2"
Depth: 24 1/4"

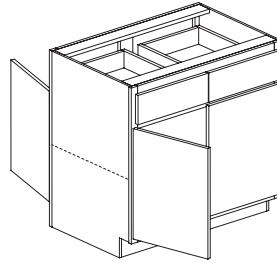
BPWIDTH:
1 INCH
INCREMENTS

Base Peninsula Cabinet, Split Doors

- Split doors (27"W - 39"W)
- Split doors w/ mullion (over 39"W - 48"W)
- One 3/4" T adjustable shelf
- Two equal width top drawers, front; one full width false front, peninsula
- Flush toekick on peninsula side; standard toekick on kitchen side of cabinet

Width: 27", 30", 33", 36", 39", 42", 45", 48"
Height: 34 1/2"
Depth: 24 1/4"

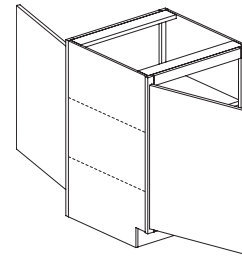
BHPWIDTH:
1 INCH
INCREMENTS

Base High Peninsula Cabinet, Single Door

- Single door front & back; specify left or right hinging (left shown)
- Two 3/4" T adjustable shelves
- Flush toekick on peninsula side of cabinet; standard toekick on kitchen side of cabinet

Width: 9", 12", 15", 18", 21", 24"
Height: 34 1/2"
Depth: 24 1/4"

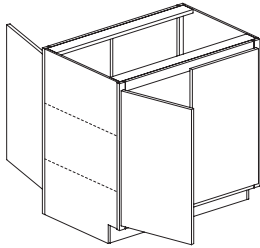
BHPWIDTH:
1 INCH
INCREMENTS

Base High Peninsula Cabinet, Split Doors

- Split doors (27"W - 39"W)
- Split doors w/mullion (over 39"W - 48"W)
- Two 3/4" T adjustable shelves
- Flush toekick on back side of cabinet; standard toekick on front side of cabinet

Width: 27", 30", 33", 36", 39", 42", 45", 48"
Height: 34 1/2"
Depth: 24 1/4"

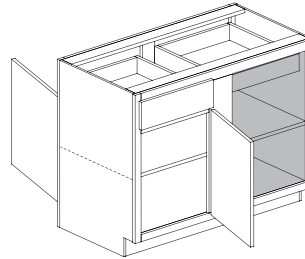
BBCP

Base Blind Corner Peninsula Cabinet

- One 3/4" T adjustable shelf
Front Side
- Single door
- Specify left or right; determined by blind panel location (right shown)
- 1/4" thick panel applied in blind section
- One top drawer
- Standard toekick
- Face frame has 2"W stile on blind side for scribe
Back Side
- Split doors (36"W - 39"W); split doors w/ mullion (over 39"W - 48"W)
- One top drawer and one false front
- Flush toekick

Width: 39", 42", 45", 48"
Height: 34 1/2"
Depth: 24 1/4"

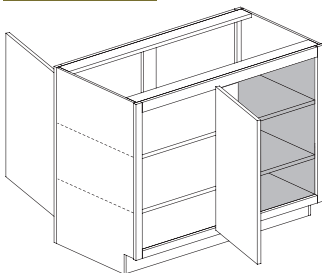
BHBCP

Base High Blind Corner Peninsula Cabinet

- Two 3/4" T adjustable shelves
Front Side
- Single door
- Specify left or right; determined by blind panel location (right shown)
- 1/4" thick panel applied in blind section
- Standard toekick
- Face frame has 2"W stile on blind side for scribe
Back Side

Width: 39", 42", 45", 48"
Height: 34 1/2"
Depth: 24 1/4"

- Split doors (39"W);
- Split doors w/ mullion (over 39"W - 48"W)
- Flush toekick

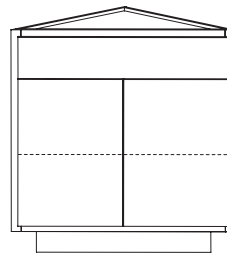
BAE

Base Angle End Cabinet, Split Doors

- Split doors
- One 3/4" adjustable shelf
- One full width top false front

Width: 24"
Height: 34 1/2"
Depth: 24"

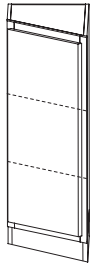
BHEA**Base High End Angle Cabinet**

- Single door
- Specify left or right; determined by short side. (left shown)
- Two 3/4" adjustable shelves

Width: 12"

Height: 34 1/2"

Depth: 12" (short side), 24" (long side)

See catalog plan views

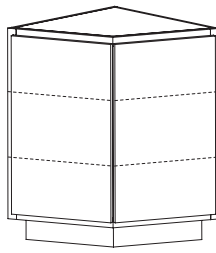
BAC**Base Angle Corner Cabinet**

- Double doors
- Two 3/4" adjustable shelves
- 135° front angle

Width: 24"

Height: 34 1/2"

Depth: 24"

See plan views for specifications

BCT

WIDTH:
1 INCH
INCREMENTS

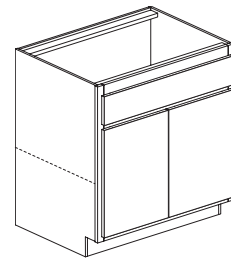
**Base Cooktop Cabinet, Split Doors**

- Split doors (30"W - 39"W)
- Split doors w/ mullion (over 39"W - 48"W)
- One 3/4" adjustable shelf
- One full width false front

Width: 30", 33", 36", 39", 42", 45", 48"

Height: 34 1/2"

Depth: 24"

BCTD

WIDTH:
1 INCH
INCREMENTS

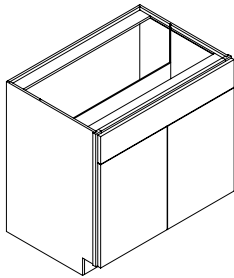
**Base Cooktop w/ Downdraft Cabinet, Split Doors**

- Split doors (30"W - 39"W)
- Split doors w/ mullion (over 39"W - 48"W)
- One 3/4" adjustable shelf; 14"D to accommodate downdraft chase
- One full width false front
- 1/4" panel divides interior of cabinet providing an 8"D chase for downdraft application; 1/4" divider panel is held down 8" from top of cabinet

Width: 30", 33", 36", 39", 42", 45", 48"

Height: 34 1/2"

Depth: 24"

BHCTS

WIDTH:
1 INCH
INCREMENTS

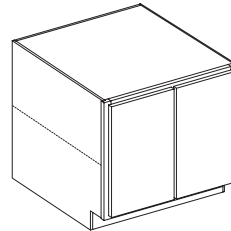
**Base Cooktop Cabinet, 30 1/2"H**

- Split doors (30"W - 39"W)
- Split doors w/ mullion (over 39"W - 48"W)
- One 3/4" adjustable shelf
- One 3/4" unfinished plywood full top

Width: 30", 33", 36", 39", 42", 45", 48"

Height: 30 1/2"

Depth: 24"

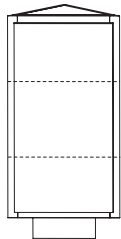
BHAE**Base High Angle End Cabinet**

- Single door; specify left or right hinging
- Two 3/4" adjustable shelves

Width: 12"

Height: 34 1/2"

Depth: 12"

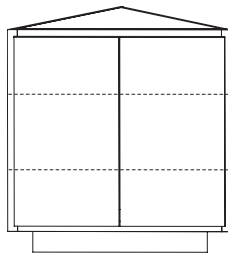
BHAE**Base High Angle End Cabinet, Split Doors**

- Split doors
- Two 3/4" adjustable shelves

Width: 24"

Height: 34 1/2"

Depth: 24"

BCTF

WIDTH:
1 INCH
INCREMENTS

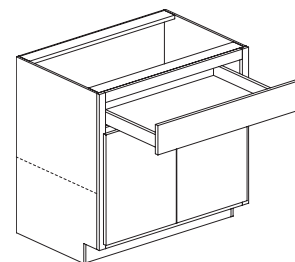
**Base Cooktop w/ Drawer Cabinet**

- Split doors (30"W - 39"W)
- Split doors w/ mullion (over 39"W - 42"W)
- One 3/4" adjustable shelf
- One full width top drawer, 2-1/4"H drawer box

Width: 30", 33", 36", 39", 42"

Height: 34 1/2"

Depth: 24"

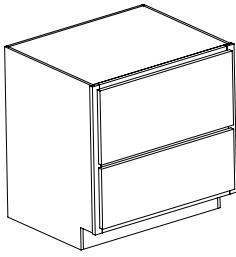
BDCTWIDTH:
1 INCH
INCREMENTS

Base Cooktop Cabinet w/ Drawers, 30 1/2"H

- One large, full width, top drawer
- One full width bottom drawer (height matches B3D bottom drawer)
- One 3/4" T unfinished plywood full top

Width: 30", 33", 36", 39", 42"
Height: 30 1/2"
Depth: 24"

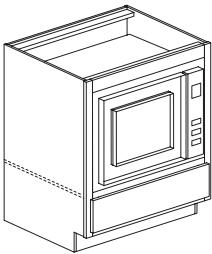
BMW

Base Microwave Cabinet

- Single appliance opening
- One full width drawer below opening; height increases to accommodate appliance cut-out
- Maximum appliance cut-out is cabinet width less 3"W x 20 3/4"H
- Minimum cut-out distance from the floor is 12 1/4"

Width: 24", 27", 30", 33", 36"
Height: 34 1/2"
Depth: 24"

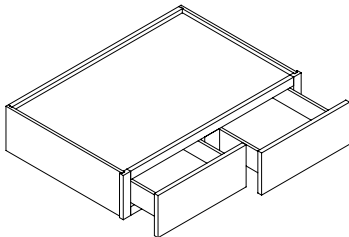
IDDSWIDTH:
1 INCH
INCREMENTS

Independent Double Drawer, Small

- Two equal width top drawers, 3 3/4" high
- Interlocking-dadoed back construction standard; cabinet back is 3/4" thick
- Full top and bottom standard (unfinished)

Width: 27", 30", 33", 36", 39", 42"
Height: 7 3/4"
Depth: 24"

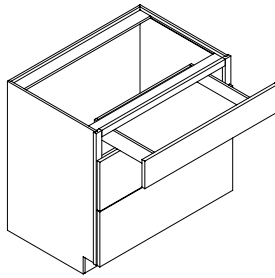
B3DCTWIDTH:
1 INCH
INCREMENTS

Base 3-Drawer Cooktop Cabinet

- One full width top drawer, 2 1/4" H drawer box
- Two full width, equal height lower drawers

Width: 30", 33", 36", 39", 42"
Height: 34 1/2"
Depth: 24"

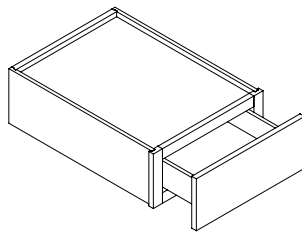
ISDSWIDTH:
1 INCH
INCREMENTS

Independent Single Drawer, Small

- One full-width top drawer, 3 3/4" high
- Interlocking-dadoed back construction standard; cabinet back is 3/4" thick
- Full top and bottom standard (unfinished)

Width: 12", 15", 18", 21", 24", 27", 30", 33", 36", 39", 42"
Height: 7 3/4"
Depth: 24"

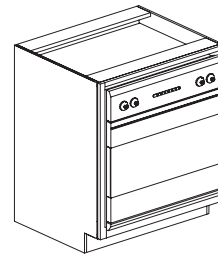
BOWIDTH:
1 INCH
INCREMENTS

Base Oven Cabinet

- Single appliance opening
- Maximum appliance cut-out is cabinet width less 3"W x 27 1/2"H
- Minimum cut-out distance from the floor is 5 1/2"

Width: 27", 30", 33", 36"
Height: 34 1/2"
Depth: 24"

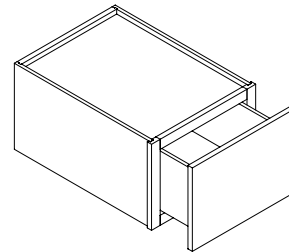
ISDLWIDTH:
1 INCH
INCREMENTS

Independent Single Drawer, Large

- One full-width top drawer, 8 1/4" high
- Interlocking-dadoed back construction standard; cabinet back is 3/4" thick
- Full top and bottom standard (unfinished)

Width: 12", 15", 18", 21", 24", 27", 30", 33", 36", 39", 42"
Height: 12 7/8"
Depth: 24"

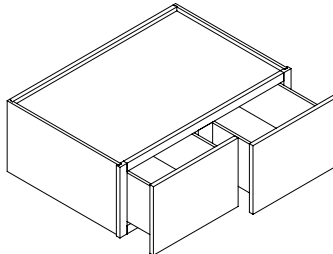
IDDBWIDTH:
1 INCH
INCREMENTS

Independent Double Drawer, Large

- Two equal width top drawers, 8 1/4" high
- Interlocking-dadoed back construction standard; cabinet back is 3/4" thick
- Full top and bottom standard (unfinished)

Width: 27", 30", 33", 36", 39", 42"
Height: 12 7/8"
Depth: 24"

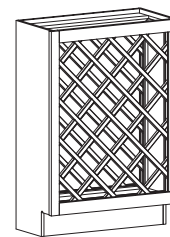
BLWRF

Base Lattice Wine Rack Cabinet

- Finished interior (MFIC) standard
- Bottle Capacity

- 18"W = 13
- 24"W = 24

Width: 18", 24"
Height: 34 1/2"
Depth: 12"

BWCF

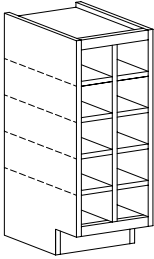

Base Wine Cubby Cabinet

- Frameless construction
 - Finished interior (MFIC) standard
- Bottle Capacity

6"W	12"W	18"W	24"W	30"W	36"W
5	10	15	20	25	30

Width: 6", 12", 18", 24", 30", 36"
 Height: 34 1/2"
 Depth: 12"

BSQW

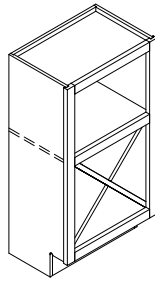

Base Stemware Quarter Wine Cabinet

- Wood stemware holders in upper opening
- Quartered wine compartment in lower opening
- Bottle capacity: 15 (based upon 3" diameter bottles)
- Finished Interior (MFIC) standard

Width: 18"
 Height: 34 1/2"
 Depth: 12" (See catalog plan views)

BDQW

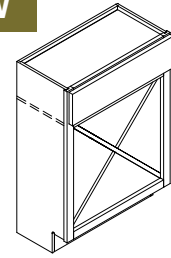

Base Drawer Quarter Wine Cabinet

- One full width top drawer
- Quartered wine compartment in lower opening
- Bottle capacity: 37 (based upon 3" diameter bottles)
- Finished interior (MFIC) standard

Width: 24"
 Height: 34 1/2"
 Depth: 12" (See catalog plan views)

BQW18 NEW!

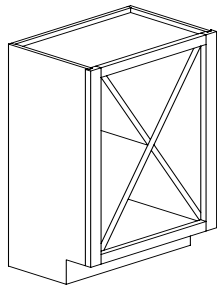

Base Quarter Wine Cabinet

- Bottle capacity: 36
- Finished interior (MFIC) standard
- Face frame construction: face frame obstructs a portion of opening

Width: 18"
 Height: 34 1/2"
 Depth: 12"

BQW24 NEW!

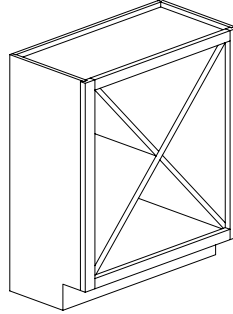

Base Quarter Wine Cabinet

- Bottle capacity: 52
- Finished interior (MFIC) standard
- Face frame construction: face frame obstructs a portion of opening

Width: 24"
 Height: 34 1/2"
 Depth: 12"

BADU

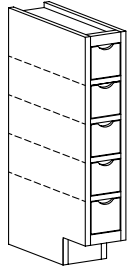

Base Apothecary Drawers

- Frameless construction
- Five friction-fit drawers, stacked
- Drawers are natural wood
- Drawer fronts are inset slab with finger pull design

Width: 6"
 Height: 34 1/2"
 Depth: 12"

BOF

WIDTH:
 1/4 INCH
 INCREMENTS

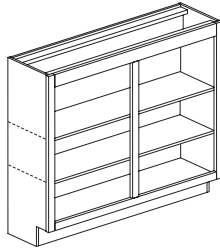

Base Open Finished Cabinet

- Finished interior (MFIC) standard
- Two 3/4" T adjustable shelves
- 1 1/2" W center mullion on cabinets (over 39" W - 48" W)

Width: 12", 15", 18", 21", 24", 27", 30", 33", 36", 39", 42", 45", 48"
 Height: 34 1/2"
 Depth: 12"

BWPO & BHPO

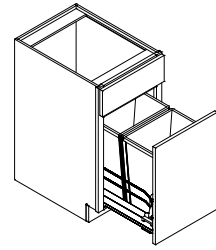

Base & Base High Floor Mount Waste Pull-Outs

- Single pull-out door
- BWPO's: One full width top drawer (shown)
- BHPO's: No drawer
- Floor-mount waste pull-out unit attached to door; operates on full ext, soft-close guides

Width: 15", 18", 21"
 Height: 34 1/2"
 Depth: 24"

BWPO15: Two 27 qt bins
 BWPO18 & BWPO21: Two 35 qt bins
 BHPO15: Two 27 qt bins
 BHPO18 & BHPO21: Two 50 qt bins

BWPO & BHPO

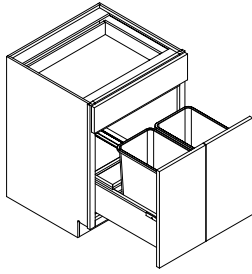

Base & Base High Floor Mount Waste Pull-Outs

- Split doors mounted to a sub-front; recycling unit is floor-mounted
- BWPO's: One full width top drawer (shown)
- BHPO's: No drawer
- Waste pull-out unit has two 35qt bins in wood housing; operates on floor-mounted full-extension, soft-close guides

Width: 27"
Height: 34 1/2"
Depth: 24"

BTPO

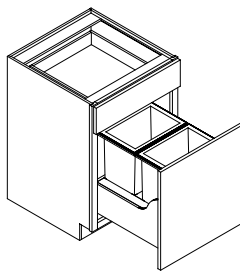

Base Trash Pull-Outs

- Single pull-out door
- One full width top drawer
- Two trash pull-outs attached to door; operates on floor-mounted full-extension, soft-close guides

Width: 18", 21"
Height: 34 1/2"
Depth: 24" (See catalog plan views)
Note: Two 35qt bins

BHTPO

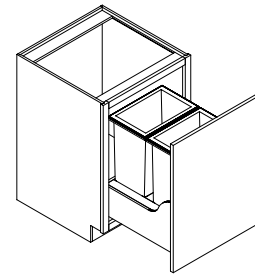

Base High Trash Pull-Outs

- Single pull-out door
- Two trash pull-outs attached to door; operates on floor-mounted full-extension, soft-close guides

Width: 21", 24"
Height: 34 1/2"
Depth: 24"
Note: Two 50qt bins

B3DRC21

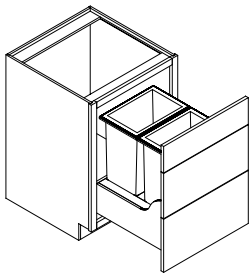

3-Drawer Front Pull-Out Recycling Center

- One full width top false front and two full width equal height lower false fronts mounted to a sub-front
- Two recycling pull-outs attached to sub front / false fronts assembly; operates on floor-mounted full-extension, soft-close guides

Width: 21"
Height: 34 1/2"
Depth: 24"

Note: Two 50qt bins
Note: When ordered in I, II, F or FB overlays, Horizontal reveals between drawer fronts will be 1/8"; top, bottom and side reveals will be normal per overlay selection.

BRCT24 & BHRCT24

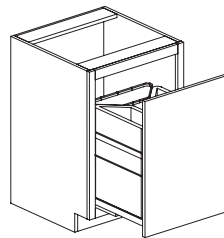

Base & Base High Floor-Mount Recycling Center

- Single pull-out door
- BRCT: one full-width top drawer located above floor-mounted recycling center
- BHRCT: no drawer (shown)
- Three tri-colored 25qt containers for glass, plastic and metal; one canvas bag for paper products
- Recycling center attached to door and operates on floor-mounted full-extension, soft-close guides

Width: 24"
Height: 34 1/2"
Depth: 24"

BHM

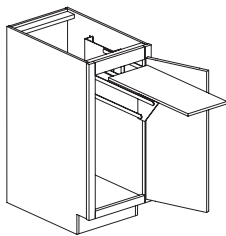

Base High Mixing Cabinet

- Single door; specify left or right hinging (right shown)
- Swing-up mixer platform matches cabinet interior and supports mixers up to 15" tall and weighing 35 lbs; 15"W cabinet receives 8 3/4" x 20"D platform; 18"W cabinet receives 11 3/4" x 20"D platform; 21"W cabinet receives 14 3/4" x 20"D platform

Width: 15", 18", 21"
Height: 34 1/2"
Depth: 24"

BFP

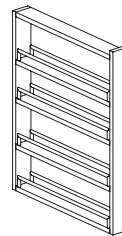

BFPF

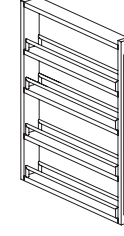

BFPFR

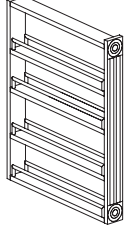

Base Filler Pull-Out, Plain / Fluted / Rosette

- Plain, fluted, or fluted w/ rosette filler attached to face of pull-out
- Shelves are maple with wire rails on full-extension guides
- One fixed bottom shelf; three adjustable shelves

Width: 3", 6" (3" only BFPFR)
Height: 30 1/4"
Depth: 24"

BSSF

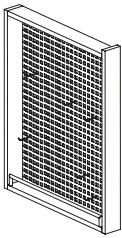

BSSFF

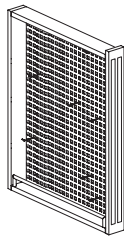

BSSFR

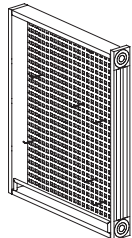

Base Stainless Steel Filler Pull-Out, Plain / Fluted / Rosette

- Plain, fluted, or fluted w/ rosette filler attached to face of pull-out
- Pull-out is perforated stainless steel attached to maple frame on full-extension guides
- Includes non-slip black hooks (18) and pegs (12) for storage

Width: 3", 6" (3" only BSSFR)
 Height: 30 1/4"
 Depth: 24"

BSRC

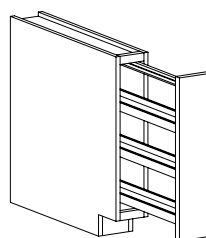

Base Pull-Out Spice Rack, Plain

- Frameless construction
- Single pull-out door
- Three maple storage shelves (fixed) on full-extension, soft-close guides
- Door fronts are slab with edge profile matching that specified on order (except mitered)
- Mitered door fronts are reverse-raised to match drawer fronts of door style specified on order

Width: 6"
 Height: 34 1/2"
 Depth: 24"

BSRCFF

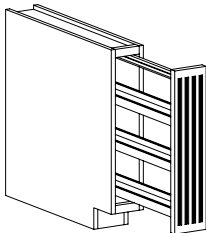

Base Pull-Out Spice Rack, Fluted

- Frameless construction
- Single pull-out fluted front
- 6" W face: three 3/4" W flutes, 1 1/2" reveal top & bottom
- Three maple storage shelves on full-extension, soft-close guides

Width: 6"
 Height: 34 1/2"
 Depth: 24"

BPO

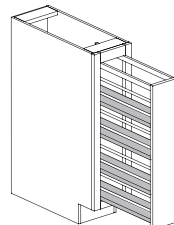

Base 3-Tier Pull-Out Organizer Cabinet

- Single pull-out door
- Door mounted shelves are maple with wire rails on full-extension, soft-close guides
- One fixed bottom shelf; three adjustable shelves

Width: 9"
 Height: 34 1/2"
 Depth: 24"

BHTR

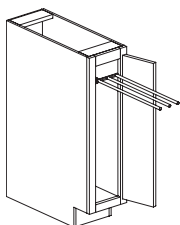

Base High Towel Rack Cabinet

- Single door; specify left or right hinging (right shown)
- 3-rod, wire retractable towel rack

Width: 9"
 Height: 34 1/2"
 Depth: 24"

BPOCR

WIDTH:
1 INCH
 INCREMENTS

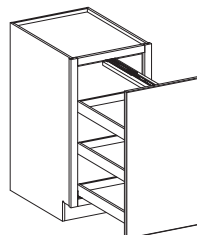

Base High Pull-Out Can Rack Cabinet

- Single pull-out door
- Three door mounted, fixed maple shelves on full-extension, soft-close guides

Width: 9", 12", 15", 18"
 Height: 34 1/2"
 Depth: 24"

BROT

WIDTH:
1 INCH
 INCREMENTS

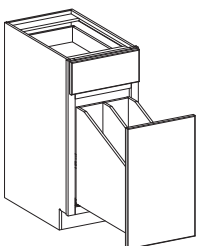

Base Roll-Out Tray Divider

- Single pull-out door
- Wood roll-out tray divider attached to door; 15"W has single tray divider (centered in roll-out); 18"W and 21"W have two tray dividers (equally spaced in roll-out); operates on floor-mounted full-extension, soft-close guides
- Single full width top drawer

Width: 15", 18", 21"
 Height: 34 1/2"
 Depth: 24"

BHROT

WIDTH:
1 INCH
 INCREMENTS

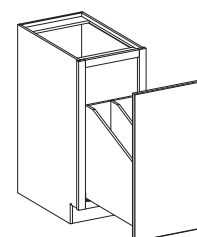

Base High Roll-Out Tray Divider

- Single pull-out door
- Wood roll-out tray divider attached to door; 15"W has single tray divider (centered in roll-out); 18"W and 21"W have two tray dividers (equally spaced in roll-out); operates on floor-mounted full-extension, soft-close guides

Width: 15", 18", 21"
 Height: 34 1/2"
 Depth: 24"

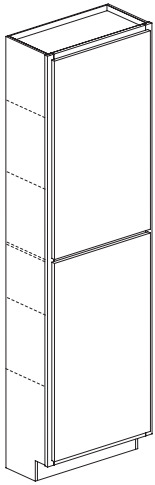
PCWIDTH:
1 INCH
INCREMENTS**Pantry Cabinet, Single Door**Upper Section

- Single door
- Two 3/4" T adjustable shelves
- Fixed shelf divides upper and lower sections

Lower Section

- Single door; specify left or right hinging (callout determines hinging for both doors)
- Two 3/4" T adjustable shelves

Width: 12", 15", 18", 21", 24"
 Height: 84", 90", 93", 96"
 Depth: 12", 24"

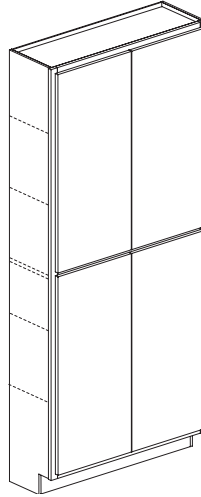
PCWIDTH:
1 INCH
INCREMENTS**Pantry Cabinet, Split Doors**Upper Section

- Split doors (24"W - 39"W)
- Split doors w/ mullion (over 39"W - 48"W)
- Two 3/4" T adjustable shelves
- Fixed shelf divides upper and lower sections

Lower Section

- Split doors (24"W - 39"W)
- Split doors w/mullion (over 39"W - 48"W)
- Two 3/4" T adjustable shelves

Width: 24", 27", 30", 33", 36", 39", 42", 45", 48"
 Height: 84", 90", 93", 96"
 Depth: 12", 24"

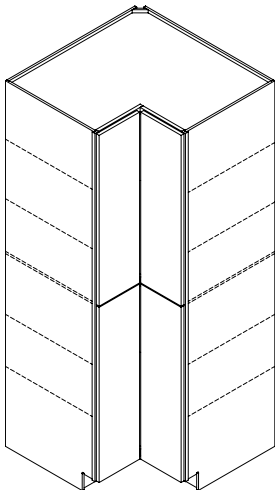
PCC**Pantry Corner Cabinet**Upper Section

- Single door created by two doors hinged together; hinging matches callout for lower section
- Two 3/4" T adjustable shelves
- Fixed shelf divides upper & lower sections

Lower Section

- Single door created by two doors hinged together; specify left or right hinging
- Two 3/4" T adjustable shelves

Width: 36"
 Height: 84", 90", 93", 96"
 Depth: 24"

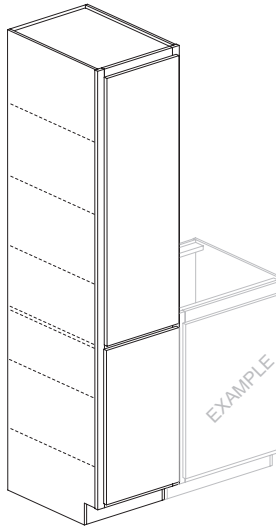
PCBWIDTH:
1 INCH
INCREMENTS**Pantry Base Cabinet, Single Door**Upper Section

- Single door
- Three 3/4" T adjustable shelves
- Fixed shelf divides upper and lower sections

Lower Section

- Single door; specify left or right hinging (callout determines hinging for both doors)
- Door height aligns with adjacent base high cabinets
- Two 3/4" T adjustable shelves

Width: 12", 15", 18", 21", 24"
 Height: 84", 90", 93", 96"
 Depth: 24"

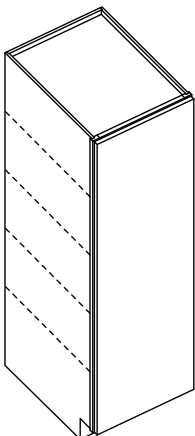
TFHDWIDTH:
1 INCH
INCREMENTS**Tall Cabinet, Full-Height Door, Single Door**

- Single, full-height door; specify left or right hinging
- Four 3/4" T adjustable shelves

Width: 12", 15", 18", 21", 24"
 Height: 60", 66", 72"
 Depth: 24"

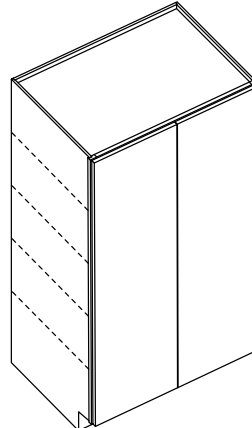
TFHDWIDTH:
1 INCH
INCREMENTS**Tall Cabinet, Full-Height Door, Split Doors**

- Split doors (24"W to 39"W)
- Split doors w/ mullion (over 39"W to 48"W)
- Four 3/4" T adjustable shelves

Width: 24", 27", 30", 33", 36", 39", 42", 45", 48"
 Height: 60", 66", 72"
 Depth: 24"

tall cabinets

Unassembled toekick is packaged and shipped with 96"H cabinets (excluding flush toekick application).

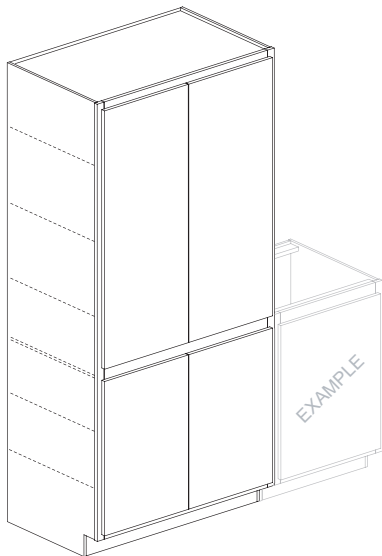
PCBWIDTH:
1 INCH
INCREMENTS**Pantry Base Cabinet, Split Doors**Upper Section

- Split doors (27"W - 39"W)
- Split doors w/ mullion (over 39"W - 48"W)
- Three 3/4"T adjustable shelves
- Fixed shelf divides upper and lower sections

Lower Section

- Split doors (27"W - 39"W)
- Split doors w/mullion (over 39"W - 48"W)
- Door height aligns with adjacent base high cabinets
- Two 3/4"T adjustable shelves

Width: 27", 30", 33", 36", 39", 42", 45", 48"
Height: 84", 90", 93", 96"
Depth: 24"

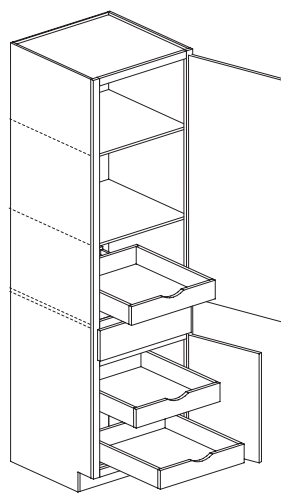
PBROSWIDTH:
1 INCH
INCREMENTS**Pantry Base Roll-Out Cabinet, Single Door**Upper Section

- Single door
- Two 3/4"T adjustable shelves
- One 3 3/4"H, full width roll-out with finger pull design
- Fixed shelf divides upper and lower sections

Lower Section

- Single door; specify left or right hinging (callout determines hinging for both doors)
- One full width top drawer
- Fronts align with fronts on adjacent standard base cabinets
- Two 3 3/4"H, full width roll-outs with finger pull design

Width: 12", 15", 18", 21", 24"
Height: 84", 90", 93", 96"
Depth: 24"

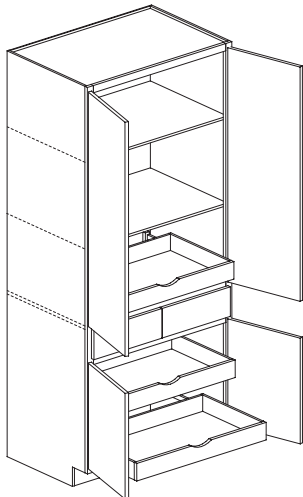
PBROSWIDTH:
1 INCH
INCREMENTS**Pantry Base Roll-Out Cabinet, Split Doors**Upper Section

- Split doors
- Two 3/4"T adjustable shelves
- One 3 3/4"H, full width roll-out with finger pull design
- Fixed shelf divides upper and lower sections

Lower Section

- Split doors
- Two equal width top drawers
- Fronts align with fronts on adjacent standard base cabinets
- Two 3 3/4"H, full width roll-outs with finger pull design

Width: 27", 30", 33", 36", 39", 42"
Height: 84", 90", 93", 96"
Depth: 24"

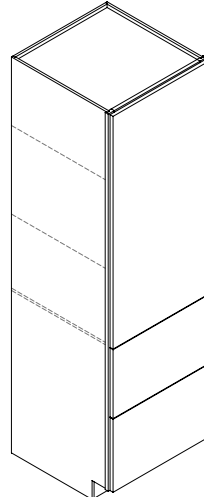
P2DWIDTH:
1 INCH
INCREMENTS**Pantry 2-Drawer Cabinet, Single Door**Upper Section

- Single door; specify left or right hinging
- Two 3/4"T adjustable shelves
- Fixed shelf divides upper and lower sections

Lower Section

- Two equal height, full width drawers
- Height of lower section aligns with B2D base cabinet

Width: 12", 15", 18", 21", 24"
Height: 84", 90", 93", 96"
Depth: 24"

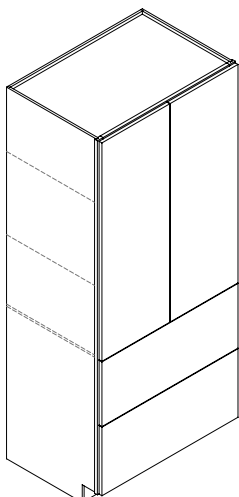
P2DWIDTH:
1 INCH
INCREMENTS**Pantry 2-Drawer Cabinet, Split Doors**Upper Section

- Split doors (27"W - 39"W)
- Split doors w/ mullion (over 39"W - 42"W)
- Two 3/4"T adjustable shelves
- Fixed shelf divides upper and lower sections

Lower Section

- Two equal height, full width drawers
- Height of lower section aligns with B2D base cabinet

Width: 27", 30", 33", 36", 39", 42"
Height: 84", 90", 93", 96"
Depth: 24"

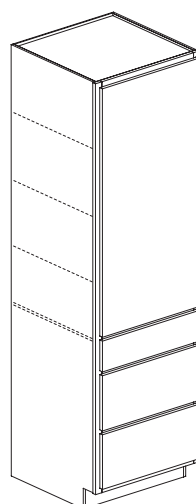
P3DWIDTH:
1 INCH
INCREMENTS**Pantry 3-Drawer Cabinet, Single Door**Upper Section

- Single door, specify left or right hinging
- Three 3/4"T adjustable shelves
- Fixed shelf divides upper and lower sections

Lower Section

- One standard top drawer
- Two equal height drawers below
- Drawer section matches standard B3D configuration

Width: 12", 15", 18", 21", 24"
Height: 84", 90", 93", 96"
Depth: 24"

Unassembled toekick is packaged and shipped with 96"H cabinets (excluding flush toekick application).

P3D WIDTH: 1 INCH INCREMENTS

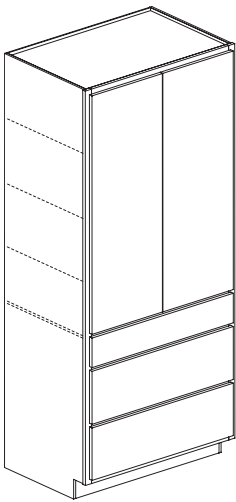

Pantry 3-Drawer Cabinet, Split Doors

- Upper Section
- Split doors (27"W - 39"W)
 - Split doors w/ mullion (over 39"W - 42"W)
 - Three 3/4"T adjustable shelves
 - Fixed shelf divides upper and lower sections
- Lower Section
- One standard top drawer
 - Two equal height drawers below
 - Drawer section matches standard B3D configuration

Width: 27", 30", 33", 36", 39", 42"
 Height: 84", 90", 93", 96"
 Depth: 24"

TROS WIDTH: 1 INCH INCREMENTS

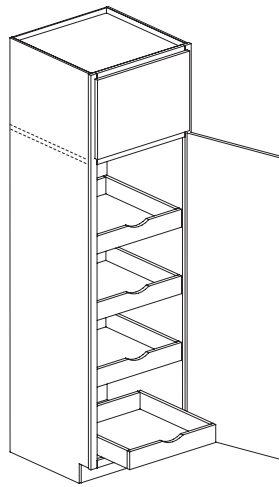

Tall Roll-Out Cabinet, Single Door

- Upper Section
- Single door
 - 84"H: 15" opening height
 - 90"H: 21" opening height
 - 93"H: 24" opening height
 - 96"H: 27" opening height
 - 84"H: no shelf
 - 90", 93", 96"H: one 3/4"T adj. shelf
 - Fixed shelf divides upper & lower sections
- Lower Section
- Single door; specify L or R hinging (callout determines hinging for both doors)
 - Four 3 3/4"H, full width roll-outs
 - 60" opening height

Width: 12", 15", 18", 21", 24"
 Height: 84", 90", 93", 96"
 Depth: 24"

TROS WIDTH: 1 INCH INCREMENTS

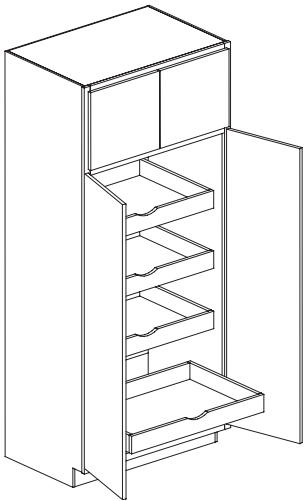

Tall Roll-Out Cabinet, Split Doors

- Upper Section
- Split doors (27"W - 39"W)
 - Split doors w/ mullion (over 39"W - 42"W)
 - 84"H: 15" opening height
 - 90"H: 21" opening height
 - 93"H: 24" opening height
 - 96"H: 27" opening height
 - 84"H: no shelf
 - 90", 93", 96"H: one 3/4"T adj. shelf
 - Fixed shelf divides upper & lower sections
- Lower Section
- Split doors (27"W - 42"W)
 - Four 3 3/4"H, full width roll-outs
 - 60" opening height

Width: 27", 30", 33", 36", 39", 42"
 Height: 84", 90", 93", 96"
 Depth: 24"

TPPO WIDTH: 1 INCH INCREMENTS

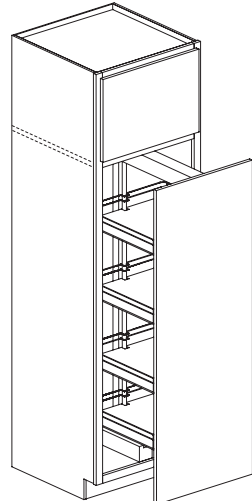

Tall Pantry Pull-Out Cabinet

- Upper Section
- Single door; specify L or R hinging
 - 84"H: 15" opening height
 - 90"H: 21" opening height
 - 93"H: 24" opening height
 - 96"H: 27" opening height
 - 84"H: no shelf
 - 90", 93", 96"H: one 3/4"T adj. shelf
 - Fixed shelf divides upper & lower sections
- Lower Section
- Single pull-out door
 - Wire pull-out unit with four baskets attached to door
 - Standard with full-extension / soft-close guides
 - 60" opening height

Width: 12", 15", 18"
 Height: 84", 90", 93", 96"
 Depth: 24"

TOF WIDTH: 1 INCH INCREMENTS

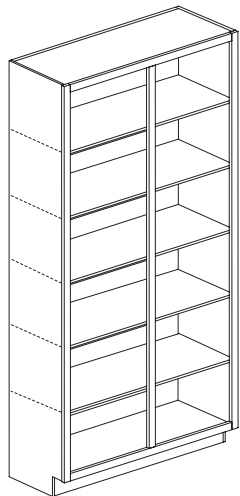

Tall Open Finished Cabinet

- Finished interior (MFIC) standard
- Five 3/4"T adjustable shelves
- 1 1/2"W center mullion on cabinets (over 39"W - 48"W)

Width: 12", 15", 18", 21", 24", 27", 30", 33", 36", 39", 42", 45", 48"
 Height: 84", 90", 93", 96"
 Depth: 12"

OCU WIDTH: 1 INCH INCREMENTS

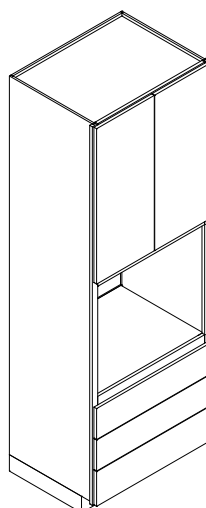

Universal Oven Cabinet

- Upper Section
- Split doors
 - 84"H: no shelf
 - 90", 93"H: one 3/4"T adjustable shelf
 - 96"H: two 3/4"T adjustable shelves
 - Fixed shelves divide the upper and drawer bank sections from the appliance section
- Lower Section
- Single appliance opening
 - Three full width drawers

Width: 27", 30", 33", 36"
 Height: 84", 90", 93", 96"
 Depth: 24"

Cabinet Width	Minimum Cut-Out
27"W Cabinet	15"W x 26 3/4"H
30"W Cabinet	18"W x 26 3/4"H
33"W Cabinet	21"W x 26 3/4"H
36"W Cabinet	24"W x 26 3/4"H

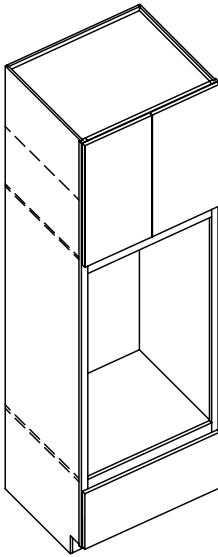
OC**WIDTH:
1 INCH
INCREMENTS****Oven Cabinet**Upper Section

- Split doors
- 84"H: no shelf
- 90"H, 93"H: one 3/4"T adjustable shelf
- 96"H: two 3/4"T adjustable shelves

Lower Section

- Single appliance opening
- One full width drawer

Width: 27", 30", 33", 36"

Height: 84", 90", 93", 96"

Depth: 24"

Cabinet Width

27"W Cabinet

30"W Cabinet

33"W Cabinet

36"W Cabinet

Minimum Cut-Out

15"W x 26 3/4"H

18"W x 26 3/4"H

21"W x 26 3/4"H

24"W x 26 3/4"H

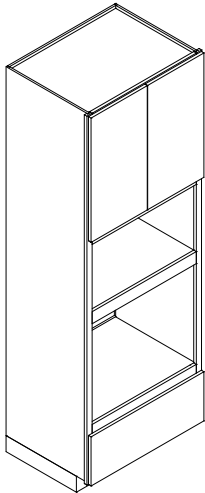
OCC**WIDTH:
1 INCH
INCREMENTS****Combination Oven Cabinet**Upper Section

- Split doors
- 84"H: no shelf
- 90", 93"H: one 3/4"T adjustable shelf
- 96"H: two 3/4"T adjustable shelves
- Fixed shelves divide the upper and drawer bank sections from the appliance section

Lower Section

- Two large appliance openings
- One full width drawer

Width: 27", 30", 33", 36"

Height: 84", 90", 93", 96"

Depth: 24"

Lower OpeningCabinet Width

27"W

30"W

33"W

36"W

Minimum Cut-Out

15"H x 26 1/8"

18"H x 26 1/8"

21"H x 26 1/8"

24"H x 26 1/8"

Upper OpeningCabinet Width

27"W

30"W

33"W

36"W

Minimum Cut-Out

15"W x 12"H

18"W x 12"H

21"W x 12"H

24"W x 12"H

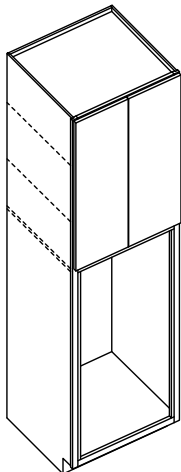
OCLAO**WIDTH:
1 INCH
INCREMENTS****Oven Cabinet, Lower Appliance Opening**Upper Section

- Split doors
- 84"H: one 3/4"T adjustable shelf
- 90", 93"H: two 3/4"T adjustable shelves
- 96"H: three 3/4"T adjustable shelves

Lower Section

- Single appliance opening
- Bottom floor flush with inside of bottom rail of face frame

Width: 27", 30", 33", 36"

Height: 84", 90", 93", 96"

Depth: 24"

Cabinet Width

27"W

30"W

33"W

36"W

Minimum Cut-Out

15"H

18"H

21"H

24"H

Unassembled toeckick is packaged and shipped with 96"H cabinets (excluding flush toeckick application).

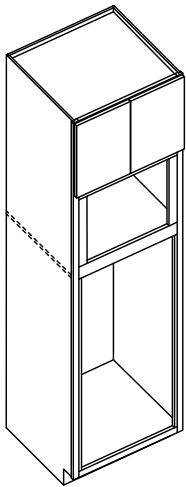
OCLADOWIDTH:
1 INCH
INCREMENTS**Oven Cabinet, Lower Appliance Double Opening**Upper Section

- Split doors
- Not drilled for adjustable shelves; add MCAS to add shelf and line boring

Lower Section

- Double appliance opening (microwave opening above oven opening)
- Bottom floor flush with inside of bottom rail of face frame

Width: 27", 30", 33", 36"
 Height: 84", 90", 93", 96"
 Depth: 24"

Cabinet Width	Minimum Cut-Out
27"W	15"H
30"W	18"H
33"W	21"H
36"W	24"H

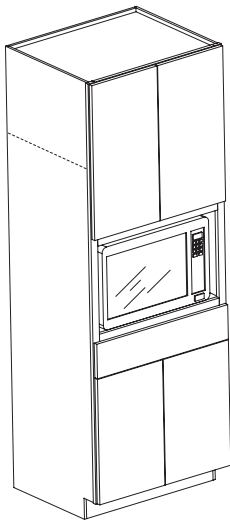
TUMWIDTH:
1 INCH
INCREMENTS**Universal Microwave Cabinet**Upper Section

- Split doors
- 84"H: one 3/4"T adjustable shelf
- 90", 93", 96"H: two 3/4"T adjustable shelves
- Fixed shelves divide the upper and drawer bank sections from the appliance section

Lower Section

- Single appliance opening
- One standard top drawer
- Split doors
- One 3/4"T adjustable shelf

Width: 27", 30", 33", 36"
 Height: 84", 90", 93", 96"
 Depth: 24"

Cabinet Width	Minimum Cut-Out
27"W	15"W x 13 3/4"H
30"W	18"W x 13 3/4"H
33"W	21"W x 13 3/4"H
36"W	24"W x 13 3/4"H

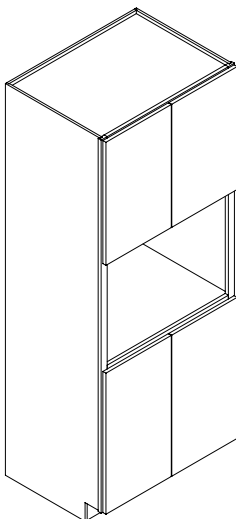
TUMHWIDTH:
1 INCH
INCREMENTS**Universal Microwave Cabinet**Upper Section

- Split doors
- 84"H: one 3/4"T adjustable shelf
- 90", 93", 96"H: two 3/4"T adjustable shelves
- Fixed shelves divide the upper and lower sections from the appliance section

Lower Section

- Full height split doors
- Two adjustable shelves
- Height of lower section aligns with BH base cabinet

Width: 27", 30", 33", 36"
 Height: 84", 90", 93", 96"
 Depth: 24"

Cabinet Width	Minimum Cut-Out
27"W	15"W x 13 3/4"H
30"W	18"W x 13 3/4"H
33"W	21"W x 13 3/4"H
36"W	24"W x 13 3/4"H

Unassembled toekick is packaged and shipped with 96"H cabinets (excluding flush toekick application).

TUM3D

WIDTH:
1 INCH
INCREMENTS

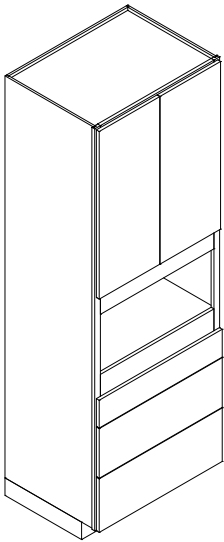

Tall 3-Drawer Universal Microwave Oven Cabinet

Upper Section

- Split doors
- 84"H: one 3/4"T adjustable shelf
- 90", 93", 96"H: two 3/4"T adjustable shelves
- Fixed shelves divide the upper and drawer bank sections from the appliance section

Lower Section

- Single appliance opening
- One standard top drawer
- Two equal-height drawers below

Width: 27", 30", 33", 36"

Height: 84", 90", 93", 96"

Depth: 24"

Cabinet Width	Minimum Cut-Out
27"W	15"W x 13 3/4"H
30"W	18"W x 13 3/4"H
33"W	21"W x 13 3/4"H
36"W	24"W x 13 3/4"H

TWCF

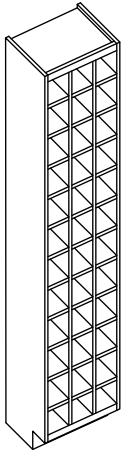

Tall Wine Cubby Cabinet

- Frameless cabinet design
- Finished interior (MFIC) standard
- Interior shelves are all fixed (not adjustable)

Width: 6", 12", 18", 24", 30", 36"

Height: 84", 90", 93", 96"

Depth: 12"

Bottle Capacity

	6"W	12"W	18"W	24"W	30"W	36"W
84"H	12	24	36	48	60	72
90"H	13	26	39	52	65	78
93"H	13	26	39	52	65	78
96"H	14	28	42	56	70	84

NOTES

vanity cabinets



HOW TO WRITE A PRODUCT CODE:

Code Width
VHS 24

Product Code
 = **VHS24**

Depth 21" *
 Height 34 1/2"
 Ends Unfinished *

* Unless otherwise specified.

Doors
 • 9" - 24" W Single Door;
 (specify L or R hinging)
 • 24" - 39" W Split Doors
 • 39" - 48" W Split Doors w/ Mullion
 • 42" - 60" W 3 Door (Add a -3
 at end of product code)

VSBH

WIDTH:
 1 INCH
 INCREMENTS

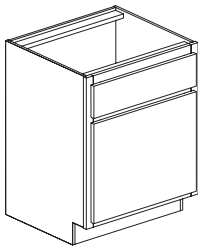

Vanity Sink Cabinet, Single Door

- Single door; specify left or right hinging
- No shelf
- One full width false front

Width: 18", 21", 24"
 Height: 34 1/2"
 Depth: 21"

VSBH

WIDTH:
 1 INCH
 INCREMENTS

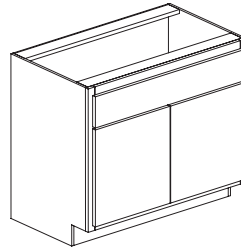

Vanity Sink Cabinet, Split Doors

- Split doors (24"W - 39"W)
- Split doors w/ mullion (over 39"W - 48"W)
- No shelf
- One full width false front

Width: 24", 27", 30", 33", 36", 39", 42",
 45", 48"
 Height: 34 1/2"
 Depth: 21"

VSLDBH

WIDTH:
 1 INCH
 INCREMENTS

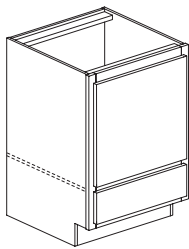

Vanity Sink Lower Drawer Cabinet, Single Door

- Single door; specify left or right hinging
- No shelf
- One full width, standard depth lower drawer

Width: 18", 21", 24"
 Height: 34 1/2"
 Depth: 21"

VSLDBH

WIDTH:
 1 INCH
 INCREMENTS

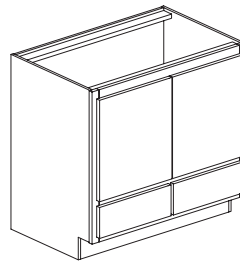

Vanity Sink Lower Drawer Cabinet, Split Doors

- Split doors (27"W - 39"W)
- Split doors w/ mullion (over 39"W - 48"W)
- No shelf
- Two equal width, standard depth lower drawers

Width: 27", 30", 33", 36", 39", 42", 45", 48"
 Height: 34 1/2"
 Depth: 21"

VHSBH

WIDTH:
1 INCH
INCREMENTS

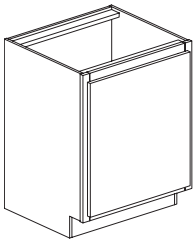

**Vanity High Sink Cabinet,
Single Door**

- Single door; specify left or right hinging
- No shelf

Width: 18", 21", 24"
Height: 34 1/2"
Depth: 21"

VHSBH

WIDTH:
1 INCH
INCREMENTS

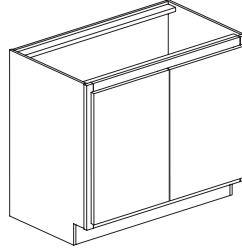

**Vanity High Sink Cabinet,
Split Doors**

- Split doors (24"W - 39"W)
- Split doors w/ mullion (over 39"W - 48"W)
- No shelf

Width: 24", 27", 30", 33", 36", 39",
42", 45", 48"
Height: 34 1/2"
Depth: 21"

VCDBH

**Vanity Combo Drawer
Cabinet, Single Door**

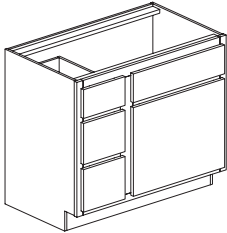

Sink Section

- Single door; door automatically hinges opposite of drawer bank
- No shelf
- One false front

Drawer Section

- One standard top drawer
- Two deeper lower drawers

Width: 33", 36"
Height: 34 1/2"
Depth: 21"

VCDBH

**Vanity Combo Drawer
Cabinet, Split Doors**

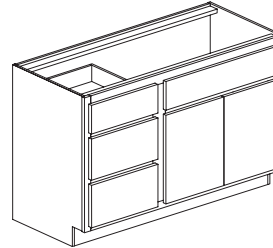

Sink Section

- Split doors
- No shelf
- One false front

Drawer Section

- One standard top drawer
- Two deeper lower drawers

Width: 39", 42", 45", 48"
Height: 34 1/2"
Depth: 21"

VCD4BH

**Vanity Combo 4-Drawer
Cabinet, Single Door**

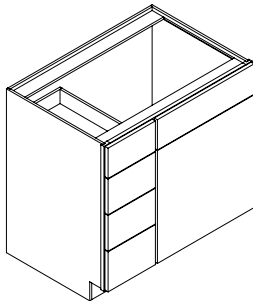

Sink Section

- Single door; door automatically hinges opposite of drawer bank
- No shelf
- One false front

Drawer Section

- One standard top drawer
- Three equal height lower drawers

Width: 33", 36"
Height: 34 1/2"
Depth: 21"

VCD4BH

**Vanity Combo 4-Drawer
Cabinet, Split Doors**

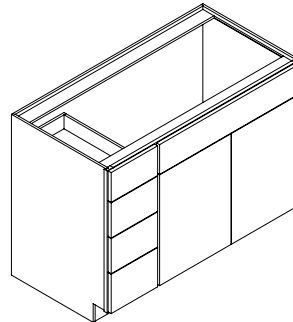

Sink Section

- Split doors
- No shelf
- One false front

Drawer Section

- One standard top drawer
- Three equal height lower drawers

Width: 39", 42", 45", 48"
Height: 34 1/2"
Depth: 21"

VCDFDBH

**Vanity Combo Drawer Cabinet,
Full-Height Door, Single Door**

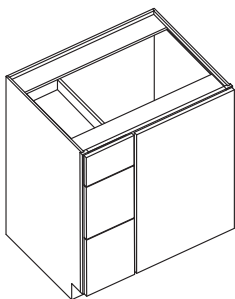

Sink Section

- Single, full-height door; door automatically hinges opposite of drawer bank
- No shelf

Drawer Section

- One standard top drawer
- Two deeper lower drawers

Width: 33", 36"
Height: 34 1/2"
Depth: 21"

VCD4FDBH

**Vanity Combo Drawer Cabinet,
Full-Height Door, Single Door**

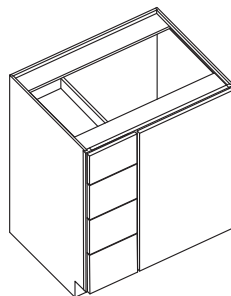

Sink Section

- Single, full-height door; door automatically hinges opposite of drawer bank
- No shelf

Drawer Section

- One standard top drawer
- Three equal height lower drawers

Width: 33", 36"
Height: 34 1/2"
Depth: 21"

VCDFDBH

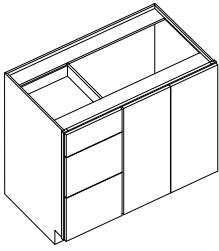

Vanity Combo Drawer Cabinet, Full-Height Door, Split Doors

Sink Section

- Split, full-height doors
- No shelf

Drawer Section

- One standard top drawer
- Two deeper lower drawers

Width: 39", 42", 45", 48"

Height: 34 1/2"

Depth: 21"

VCD4FDBH

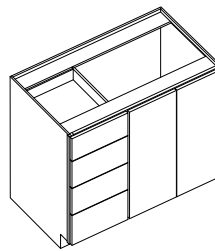

Vanity Combo Drawer Cabinet, Full-Height Door, Split Doors

Sink Section

- Split, full-height doors
- No shelf

Drawer Section

- One standard top drawer
- Three equal height lower drawers

Width: 39", 42", 45", 48"

Height: 34 1/2"

Depth: 21"

VCDDDBH

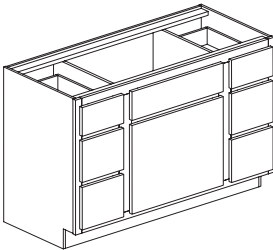

Vanity Double Drawer Combo Cabinet, Single Door

Sink Section

- Single door; specify left or right hinging
- No shelf
- One false front (center)

Drawer Sections

- One standard top drawer
- Two deeper lower drawers

Width: 45", 48", 51", 54", 57", 60"

Height: 34 1/2"

Depth: 21"

VCDDFDBH

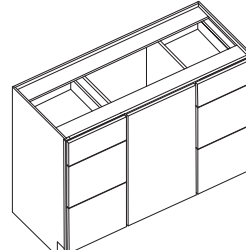

Vanity Double Drawer Combo Cabinet, Full-Height Door, Single Door

Sink Section

- Single, full-height door; specify left or right hinging
- No shelf

Drawer Sections

- One standard top drawer
- Two deeper lower drawers

Width: 45", 48", 51", 54", 57", 60"

Height: 34 1/2"

Depth: 21"

VCDDDBH

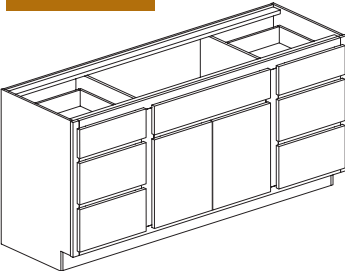

Vanity Double Drawer Combo Cabinet, Split Doors

Sink Section

- Split doors
- No shelf
- One false front (center)

Drawer Sections

- One standard top drawer
- Two deeper lower drawers

Width: 63", 66", 69", 72"

Height: 34 1/2"

Depth: 21"

VCDD4BH

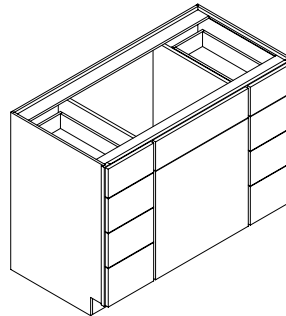

Vanity Double 4-Drawer Combo Cabinet, Single Door

Sink Section

- Single door; specify left or right hinging
- No shelf
- One false front (center)

Drawer Sections

- One standard top drawer
- Three equal height lower drawers

Width: 45", 48", 51", 54", 57", 60"

Height: 34 1/2"

Depth: 21"

VCDD4FDBH

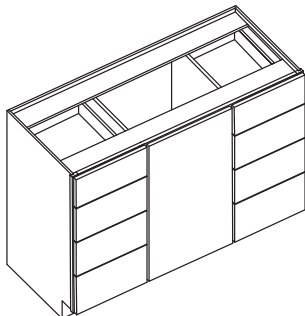

Vanity Double Drawer Combo Cabinet, Full-Height Door, Single Door

Sink Section

- Single, full-height door; specify left or right hinging
- No shelf

Drawer Sections

- One standard top drawer
- Three equal height lower drawers

Width: 45", 48", 51", 54", 57", 60"

Height: 34 1/2"

Depth: 21"

VCDDFDBH

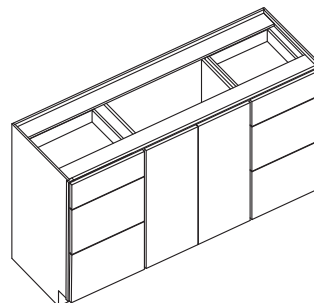

Vanity Double Drawer Combo Cabinet, Full-Height Door, Split Doors

Sink Section

- Split, full-height doors
- No shelf

Drawer Sections

- One standard top drawer
- Two deeper lower drawers

Width: 63", 66", 69", 72"

Height: 34 1/2"

Depth: 21"

VCDD4FDBH

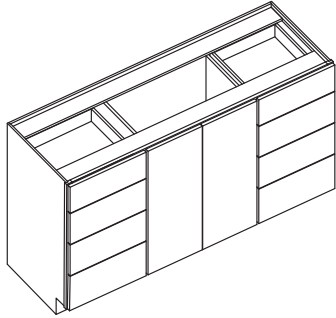

Vanity Double Drawer Combo Cabinet, Full-Height Door, Split Doors

- Sink Section
- Split, full-height doors
 - No shelf
- Drawer Sections
- One standard top drawer
 - Three deeper lower drawers
- Width: 63", 66", 69", 72"
Height: 34 1/2"
Depth: 21"

VCDD4BH

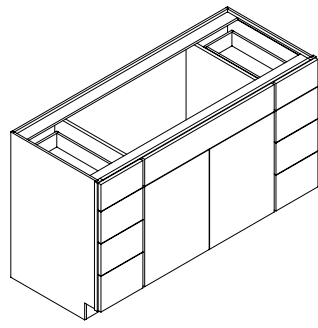

Vanity Double 4-Drawer Combo Cabinet, Split Doors

- Sink Section
- Split doors
 - No shelf
 - One false front (center)
- Drawer Sections
- One standard top drawer
 - Three equal height lower drawers
- Width: 63", 66", 69", 72"
Height: 34 1/2"
Depth: 21"

VCSBH

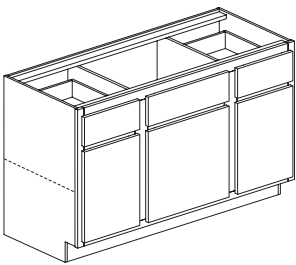

Vanity Center Sink Cabinet

- Sink Section
- Single door; specify left or right hinging
 - No shelf
 - One false front (center)
- Door/Drawer Sections
- Single door
 - One 3/4" T adjustable shelf (each section)
 - One standard top drawer
- Width: 48", 51", 54", 57", 60", 63", 66", 69", 72"
Height: 34 1/2"
Depth: 21"

VSCBH

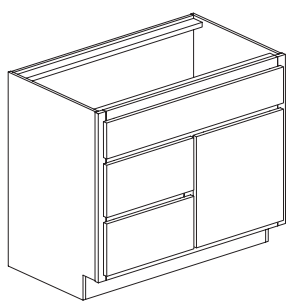

Vanity Sink Combination Cabinet, Single Door

- One full width false front
- Sink Section
- Single door; door automatically hinges opposite of drawer bank
 - No shelf
- Drawer Section
- Two deep drawers
- Width: 24", 27", 30", 33", 36", 39", 42", 45", 48"
Height: 34 1/2"
Depth: 21"

VSC4BH

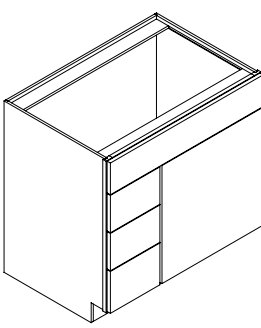

Vanity Sink 4-Front Combination, Single Door

- One full width false front
- Sink Section
- Single door; door automatically hinges opposite of drawer bank
 - No shelf
- Drawer Section
- Three equal height lower drawers
- Width: 24", 27", 30", 33", 36", 39", 42", 45", 48"
Height: 34 1/2"
Depth: 21"

VSCLDBH

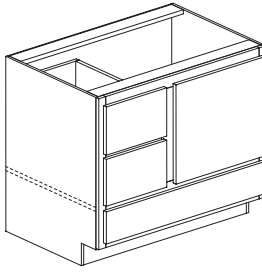

Vanity Sink, Lower Drawer Combination Cabinet, Single Door

- One full width lower drawer
- Sink Section
- Single door; door automatically hinges opposite of drawer bank
 - No shelf
- Drawer Section
- Two deep drawers
- Width: 33", 36", 39", 42", 45", 48"
Height: 34 1/2"
Depth: 21"

VDS4BH

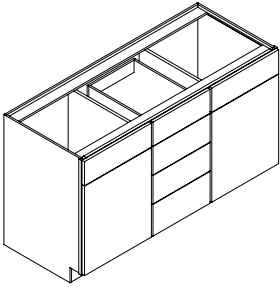

Vanity Double Sink 4-Drawer Cabinet

- End Sections
- Single door; specify left or right hinging
 - One false front
- Center Drawer Section
- One full width top drawer
 - Three equal height lower drawers
- Width: 54", 57", 60", 63", 66", 69", 72"
Height: 34 1/2"
Depth: 21"

VDSFDBH

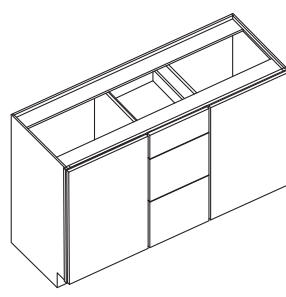

Vanity Double Sink Cabinet, Full-Height Door

- End Sections
- Single full-height door
 - No shelf
- Center Drawer Section
- One standard top drawer
 - Two deeper lower drawers
- Width: 54", 57", 60", 63", 66", 69", 72"
Height: 34 1/2"
Depth: 21"

VDS4FDBH

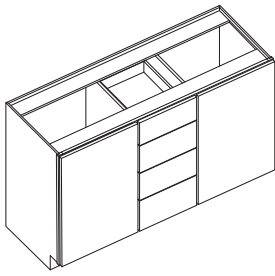

Vanity Double Sink Cabinet, Full-Height Door

End Sections

- Single full-height door
 - No shelf
- #### Center Drawer Section
- One standard top drawer
 - Three equal height lower drawers

Width: 54", 57", 60", 63", 66", 69", 72"
 Height: 34 1/2"
 Depth: 21"

VSDBH

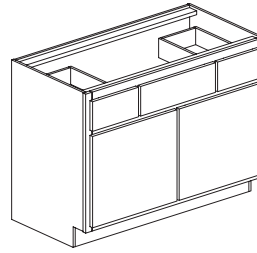

Vanity Sink Drawer Cabinet, Split Doors

Upper Section

- Two standard top drawers (one each side)
- False front (center)

Lower Section

- Split doors (33"W - 39"W)
- Split doors w/ mullion (over 39"W - 48"W)
- No shelf

Width: 33", 36", 39", 42", 45", 48"
 Height: 34 1/2"
 Depth: 21"

VDSBH

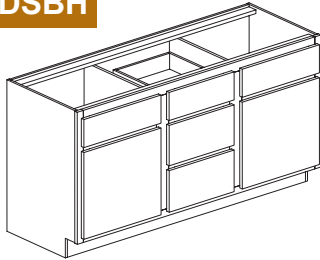

Vanity Double Sink Cabinet

End Sections

- Single door; specify left or right hinging
- One false front
- No shelf

Center Drawer Section

- One full width top drawer
- Two full width lower drawers

Width: 54", 57", 60", 63", 66", 69", 72"
 Height: 34 1/2"
 Depth: 21"

VBH

WIDTH:
1 INCH
INCREMENTS

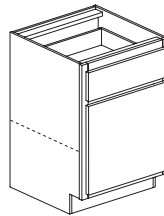

Vanity Cabinet, Single Door

- Single door; specify left or right hinging
- One 3/4" T adjustable shelf
- One full width top drawer

Width: 9", 12", 15", 18", 21", 24"
 Height: 34 1/2"
 Depth: 21"

VBH

WIDTH:
1 INCH
INCREMENTS

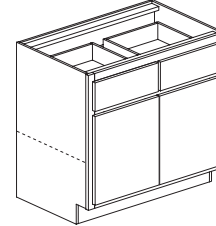

Vanity Cabinet, Split Doors

- Split doors (24"W - 39"W)
- Split doors w/ mullion (over 39"W - 48"W)
- One 3/4" T adjustable shelf
- Two equal width top drawers

Width: 24", 27", 30", 33", 36", 39", 42", 45", 48"
 Height: 34 1/2"
 Depth: 21"

VBH -3

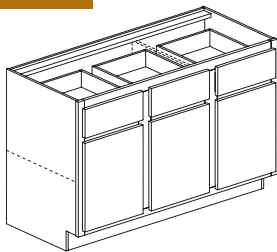

Vanity Cabinet, w/ 3 Equal Doors

- 3 equal doors; specify left or right hinging for center door
- One 3/4" T adjustable shelf
- Three equal width top drawers
- Cabinets over 48"W receive a vertical partition (shelf placed on both sides of partition)

Width: 45", 48", 51", 54", 57", 60"
 Height: 34 1/2"
 Depth: 21"

VHBH

WIDTH:
1 INCH
INCREMENTS

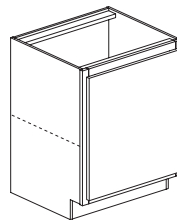

Vanity High Cabinet, Single Door

- Single door; specify left or right hinging
- One 3/4" T adjustable shelf

Width: 9", 12", 15", 18", 21", 24"
 Height: 34 1/2"
 Depth: 21"

VHBH

WIDTH:
1 INCH
INCREMENTS

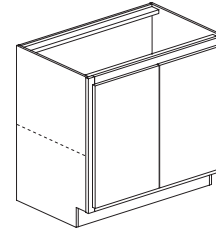

Vanity High Cabinet, Split Doors

- Split doors (24"W - 39"W)
- Split doors w/ mullion (over 39"W - 48"W)
- One 3/4" T adjustable shelf

Width: 24", 27", 30", 33", 36", 39", 42", 45", 48"
 Height: 34 1/2"
 Depth: 21"

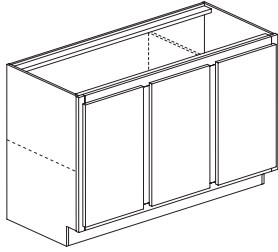
VHBH -3**Vanity High Cabinet, w/ 3 Equal Doors**

- 3 equal doors; specify left or right hinging for center door
- One 3/4" adjustable shelf
- Cabinets over 48"W receive a vertical partition (shelf placed on both sides of partition)

Width: 45", 48", 51", 54", 57", 60"
 Height: 34 1/2"
 Depth: 21"

VROSBH

WIDTH:
1 INCH
INCREMENTS

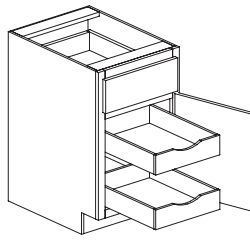
**Vanity Cabinet with Roll-Outs, Single Door**

- Single door; specify left or right hinging (right shown)
- One full width top drawer
- Two 3 3/4"H, full width roll-outs

Width: 12", 15", 18", 21", 24"
 Height: 34 1/2"
 Depth: 21"

VROSBH

WIDTH:
1 INCH
INCREMENTS

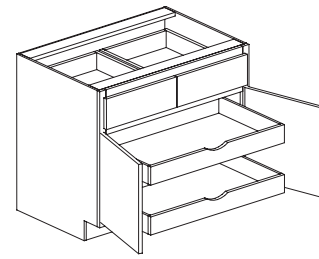
**Vanity Cabinet with Roll-Outs, Split Doors**

- Split doors
- Two equal width top drawers
- Two 3 3/4"H, full width roll-outs

Width: 27", 30", 33", 36", 39", 42"
 Height: 34 1/2"
 Depth: 21"

VHROSBH

WIDTH:
1 INCH
INCREMENTS

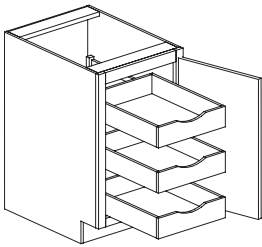
**Vanity High Cabinet w/ Roll-Outs, Single Door**

- Single door; specify left or right hinging (right shown)
- Three 3 3/4"H, full width roll-outs

Width: 12", 15", 18", 21", 24"
 Height: 34 1/2"
 Depth: 21"

VHROSBH

WIDTH:
1 INCH
INCREMENTS

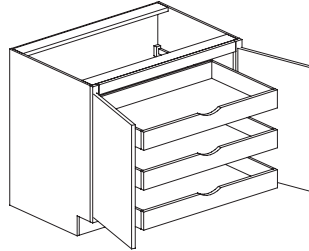
**Vanity High Cabinet w/ Roll-Outs, Split Doors**

- Split doors
- Three 3 3/4"H, full width roll-outs

Width: 27", 30", 33", 36", 39", 42"
 Height: 34 1/2"
 Depth: 21"

VDBH

WIDTH:
1 INCH
INCREMENTS

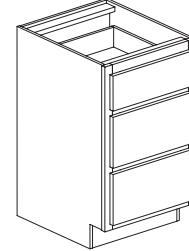
**Vanity 3-Drawer Cabinet**

- One full width top drawer
- Two full width lower drawers

Width: 9", 12", 15", 18", 21", 24", 27", 30", 33", 36", 39", 42"
 Height: 34 1/2"
 Depth: 21"

V2DBH

WIDTH:
1 INCH
INCREMENTS

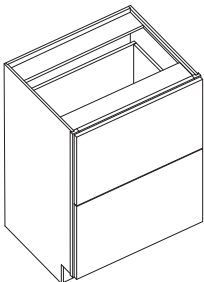
**Vanity 2-Drawer Cabinet**

- Two equal height, full width drawers

Width: 12", 15", 18", 21", 24", 27", 30", 33", 36", 39", 42"
 Height: 34 1/2"
 Depth: 21"

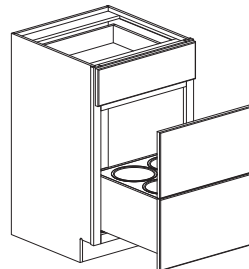
VPOSSBH21**Vanity Pull-Out Styling Station**

- One full-width top drawer
- Two lower drawer fronts mounted to a wood pull-out with 4 metal styling bins

Width: 21"
 Height: 34 1/2"
 Depth: 21"

Note: When ordered in I, II, F or FB overlays, Horizontal reveals between drawer fronts will be 1/8"; top, bottom and side reveals will be normal per overlay selection.

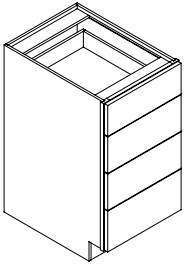
V4DBHWIDTH:
1 INCH
INCREMENTS**Vanity 4-Drawer Cabinet**

- One full width top drawer
- Three full width equal height lower drawers

Width: 9", 12", 15", 18", 21", 24", 27", 30",
33", 36", 39", 42"

Height: 34 1/2"
Depth: 21"

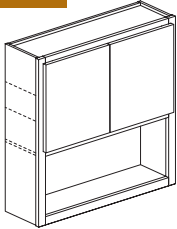
VWF**Vanity Wall Cabinet, Split Doors**

- Finished interior (MFIC) standard
- Finished ends (MFEW) standard

Upper Section

- Split doors
- Two 3/4" T adjustable shelves

Lower Section

- 10 1/2" H opening

Width: 24", 30"
Height: 30"
Depth: 9"

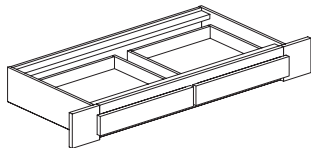
VDKEWIDTH:
1 INCH
INCREMENTS**Vanity Knee Drawer, Extended**

- One full width top drawer (33"W - 35 3/4"W)
- Two equal width top drawers (36"W-54"W)
- 2 1/4" H drawer box
- Wide stiles allow up to 4" to be trimmed from each side
- Minimum width 9" less than stated Catalog width

Width: 33", 36", 39", 48", 54"
Height: 5"
Depth: 21"

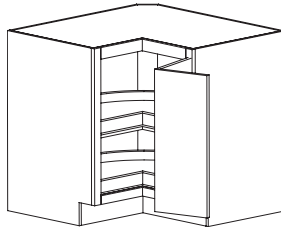
VHFCBH - LS - SS**Vanity High Full Corner Cabinet**

- Single door created by two doors hinged together; specify L or R hinging
- One 3/4" T adjustable shelf, two tier pole-mounted polymer susan (LS) or two shelf mounted wood susans (SS) option shown

Width: 33"
Height: 34 1/2"
Depth: 21"

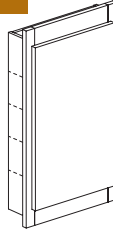
VMC**Vanity Medicine Cabinet, Single Door**

- Single door; specify left or right hinging
- Four 3/4" T adjustable shelves

Width: 14" Box; 16 1/2" frame
Height: 23 1/2" Box; 26" frame
Depth: 3 1/2" Box; 4 1/2" frame

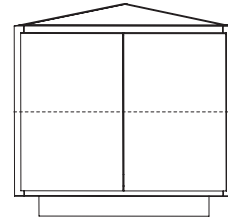
VHAEBH**Vanity High Angle End Cabinet, Split Doors**

- Split doors
- One 3/4" T adjustable shelf

Width: 21"
Height: 34 1/2"
Depth: 21"

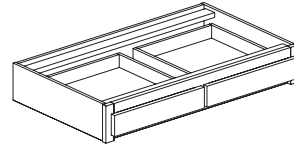
VDKWIDTH:
1 INCH
INCREMENTS**Vanity Knee Drawer**

- One full width top drawer (24"W - 26 3/4"W)
- Two equal width top drawers (27"W-48"W)
- 2-1/4" H drawer box

Width: 24", 27", 30", 33", 36", 39",
42", 45", 48"
Height: 5"
Depth: 21"

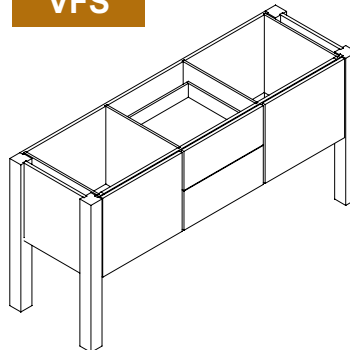
VFS**Vanity Farmhouse Sink Cabinet**

- Plywood cabinet construction
- 3" x 3" square legs
- Open toekick area

Upper Section

- Left sink section; single door; left-hinging; finished ends standard (MFEV-L)
- Center section: two equal height operable drawers
- Right sink section; single door, right-hinging; finished ends standard (MFEV-R)

Lower Section

- Finished shelf with applied eased square edge on all four sides

Width: 60", 66", 72"
Height: 34 1/2"
Depth: 22" (overall)

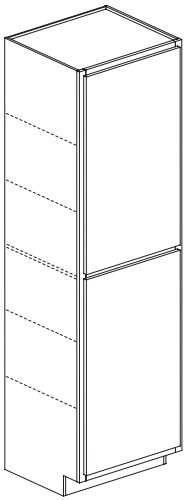
VLCWIDTH:
1 INCH
INCREMENTS**Linen Cabinet, Single Door**Upper Section

- Single door
- Two 3/4" adjustable shelves
- Fixed shelf divides upper and lower sections

Lower Section

- Single door; specify left or right hinging (callout determines hinging for both doors)
- Two 3/4" adjustable shelves

Width: 12", 15", 18", 21", 24"
Height: 84", 90", 93", 96"*
Depth: 21"

*Comes with toekick detached

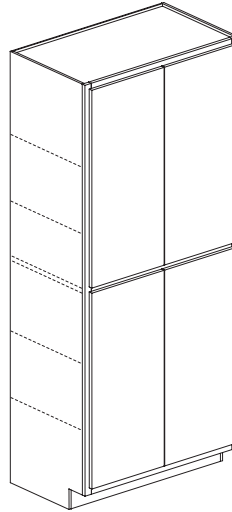
VLCWIDTH:
1 INCH
INCREMENTS**Linen Cabinet, Split Doors**Upper Section

- Split doors (27"W - 39"W)
- Split doors w/ mullion (over 39"W - 48"W)
- Two 3/4" adjustable shelves
- Fixed shelf divides upper and lower sections

Lower Section

- Split doors (27"W - 39"W)
- Split doors w/ mullion (over 39"W - 48"W)
- Two 3/4" adjustable shelves

Width: 27", 30", 33", 36",
39", 42", 45", 48"
Height: 84", 90", 93", 96"*
Depth: 21"

*Comes with toekick detached

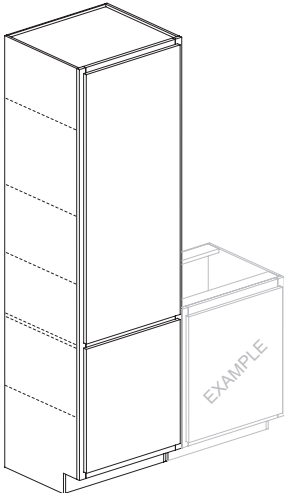
PCV -BHWIDTH:
1 INCH
INCREMENTS**Pantry Vanity Cabinet, Single Door**Upper Section

- Single door
- Three 3/4" adjustable shelves
- Fixed shelf divides upper and lower sections

Lower Section

- Single door; specify left or right hinging (callout determines hinging for both doors)
- Door height aligns with adjacent base high vanities (BH); product codes without a "BH" suffix will align with vanities decreased in height to 30 1/4"
- One 3/4" adjustable shelf

Width: 12", 15", 18", 21", 24"
Height: 84", 90", 93", 96"*
Depth: 21"

*Comes with toekick detached

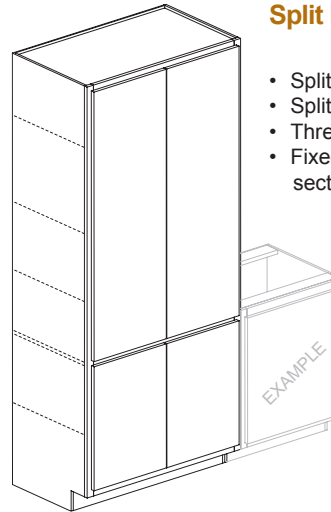
PCV -BHWIDTH:
1 INCH
INCREMENTS**Pantry Vanity Cabinet, Split Doors**Upper Section

- Split doors (27"W - 39"W)
- Split doors w/ mullion (over 39"W - 48"W)
- Three 3/4" adjustable shelves
- Fixed shelf divides upper and lower sections

Lower Section

- Split doors (27"W - 39"W)
- Split doors w/ mullion (over 39"W - 48"W)
- Door height aligns with adjacent base high vanities (BH); product codes without a "BH" suffix will align with vanities decreased in height to 30 1/4"H
- One 3/4" adjustable shelf

Width: 27", 30", 33", 36",
39", 42", 45", 48"
Height: 84", 90", 93", 96"*
Depth: 21"

*Comes with toekick detached

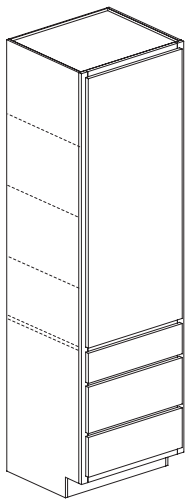
VLD -BHWIDTH:
1 INCH
INCREMENTS**Vanity Linen, 3-Drawer Cabinet, Single Door**Upper Section

- Single door; specify left or right hinging
- Three 3/4" adjustable shelves
- Fixed shelf divides upper and lower sections

Lower Section

- One full width top drawer
- Two full width lower drawers
- 3-drawer section aligns with adjacent base high vanity cabinets (BH); product codes without a "BH" suffix will align with vanities decreased in height to 30 1/4"H

Width: 12", 15", 18", 21", 24"
Height: 84", 90", 93", 96"*
Depth: 21"

*Comes with toekick detached

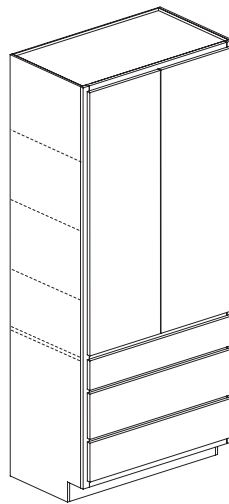
VLD -BHWIDTH:
1 INCH
INCREMENTS**Vanity Linen, 3-Drawer Cabinet, Split Doors**Upper Section

- Split doors (27"W - 39"W)
- Split doors w/ mullion (over 39"W - 42"W)
- Three 3/4" adjustable shelves
- Fixed shelf divides upper and lower sections

Lower Section

- One full width top drawer
- Two full width lower drawers
- 3-drawer section aligns with adjacent base high vanity cabinets (BH); product codes without a "BH" suffix will align with vanities decreased in height to 30 1/4"H

Width: 27", 30", 33", 36", 39", 42"
Height: 84", 90", 93", 96"*
Depth: 21"

*Comes with toekick detached

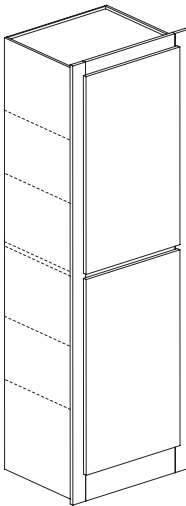
SLC -FWIDTH:
1 INCH
INCREMENTS**Slip-In Cabinet, Single Door**

- 3"W stiles & top rail
- Flush toekick (MUFT) standard

Upper Section

- Single door
- Two 3/4" adjustable shelves
- Fixed shelf divides upper and lower sections

Lower Section

- Single door; specify left or right hinging (callout determines hinging for both doors)
- Two 3/4" adjustable shelves

Width: 12", 15", 18", 21", 24"
Height: 84", 90", 93", 96"
Depth: 21"

- Fin. width is 3 1/2" wider than width stated
- Cabinet box is 2 7/32" shorter than stated height; finished height is height stated

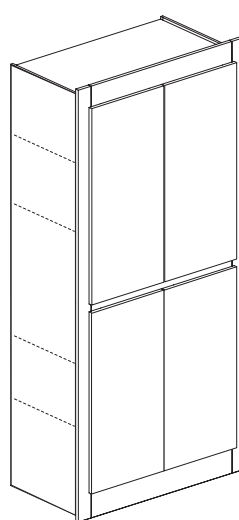
SLC -FWIDTH:
1 INCH
INCREMENTS**Slip-In Cabinet, Split Doors**

- 3"W stiles & top rail
- Flush toekick (MUFT) standard

Upper Section

- Split doors (27"W - 39"W)
- Split doors w/ mullion (over 39"W - 48"W)
- Two 3/4" adjustable shelves
- Fixed shelf divides upper and lower sections

Lower Section

- Split doors (27"W - 39"W)
- Split doors w/ mullion (over 39"W - 48"W)
- Two 3/4" adjustable shelves

Width: 27", 30", 33", 36", 39", 42", 45", 48"
Height: 84", 90", 93", 96"
Depth: 21"

- Fin. width is 3 1/2" wider than width stated
- Cabinet box is 2 7/32" shorter than stated height; finished height is height stated

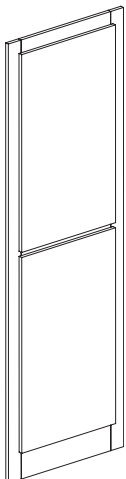
LF -FWIDTH:
1 INCH
INCREMENTS**Linen Frame, Single Door**

- 3"W stiles & top rail
- Flush toekick (MUFT) standard

Upper Section

- Single door

Lower Section

- Single door; specify left or right hinging (callout determines hinging for both doors)

Width: 12", 15", 18", 21", 24"
Height: 84", 90", 93", 96"
Depth: 3/4"

- Fin. width is 3" wider than width stated

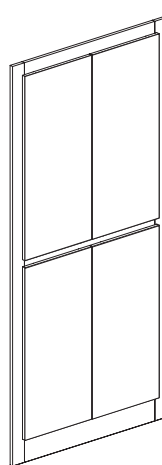
LF -FWIDTH:
1 INCH
INCREMENTS**Linen Frame, Split Doors**

- 3"W stiles & top rail
- Flush toekick (MUFT) standard

Upper Section

- Split doors

Lower Section

- Split doors

Width: 27", 30", 33", 36", 39",
42", 45", 48"
Height: 84", 90", 93", 96"
Depth: 3/4"

- Fin. width is 3" wider than width stated

SLD -F - BH

WIDTH:
1 INCH
INCREMENTS

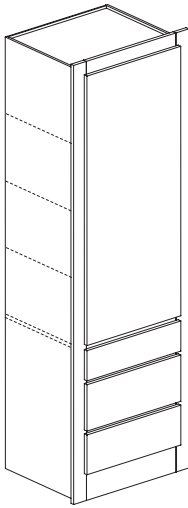

Slip-In Linen Drawer Cabinet, Single Door

- 3"W stiles & top rail
- Flush toekick (MUFT) standard

Upper Section

- Single Door; specify left or right hinging
- Three 3/4"T adjustable shelves
- Fixed shelf divides upper and lower sections

Lower Section

- One full width top drawer
- Two full width lower drawers
- 3-drawer section aligns with adjacent base high vanity cabinets (BH); product codes without a "BH" suffix will align with vanities decreased in height to 30 1/4"H

Width: 12", 15", 18", 21", 24"

Height: 84", 90", 93", 96"

Depth: 21"

- Fin. width is 3 1/2" wider than width stated
- Cabinet box is 2 7/32" shorter than stated height; finished height is height stated

SLD -F - BH

WIDTH:
1 INCH
INCREMENTS

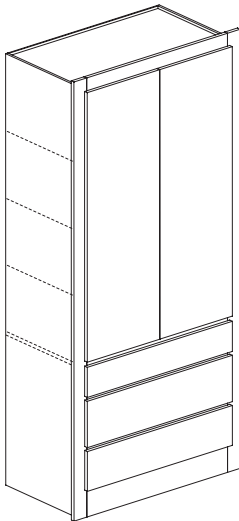

Slip-In Linen Drawer Cabinet, Split Doors

- 3"W stiles & top rail
- Flush toekick (MUFT) standard

Upper Section

- Split doors
- Three 3/4"T adjustable shelves
- Fixed shelf divides upper and lower sections

Lower Section

- One full width top drawer
- Two full width lower drawers
- 3-drawer section aligns with adjacent base high vanity cabinets (BH); product codes without a "BH" suffix will align with vanities decreased in height to 30-1/4"H

Width: 27", 30", 33", 36"

Height: 84", 90", 93", 96"

Depth: 21"

- Fin. width is 3 1/2" wider than width stated
- Cabinet box is 2 7/32" shorter than stated height; finished height is height stated



HOW TO WRITE A PRODUCT CODE:

Code Width

DFT 24

Product Code
= **DFT24**

Depth 24"*
Height 28 1/2"
Ends Unfinished

* Unless otherwise specified.

Doors
• 9" - 24" W Single Door;
(specify L or R hinging)
• 24" - 39" W Split Doors
• 39" - 48" W Split Doors w/ Mullion
• 45" - 60" W 3 Door (Add a -3
at end of product code)

DFT

WIDTH:
1 INCH
INCREMENTS

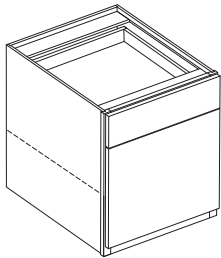

Desk, Flush Toekick, Single Door

- Single door; specify left or right hinging
- One 3/4" T adjustable shelf
- One full width top drawer
- 2 1/2" H Flush Toekick

Width: 12", 15", 18", 21", 24"
Height: 28 1/2"
Depth: 24"

DFT

WIDTH:
1 INCH
INCREMENTS

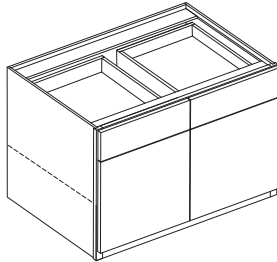

Desk, Flush Toekick, Split Doors

- Split doors (24" W - 39" W)
- Split doors w/ mullion (over 39" W - 48" W)
- One 3/4" T adjustable shelf
- Two equal width top drawers
- 2 1/2" H Flush Toekick

Width: 24", 27", 30", 33", 36", 39", 42",
45", 48"
Height: 28 1/2"
Depth: 24"

DFT -3

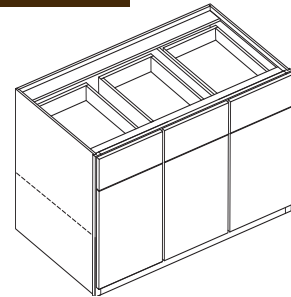

Desk, Flush Toekick, w/ 3 Equal Doors

- 3 equal doors; specify left or right hinging for center door
- One 3/4" T adjustable shelf
- Cabinets over 48" W receive a vertical partition (shelves placed on both sides of partition)
- Three equal width top drawers
- 2 1/2" H Flush Toekick

Width: 45", 48", 51", 54", 57", 60"
Height: 28 1/2"
Depth: 24"

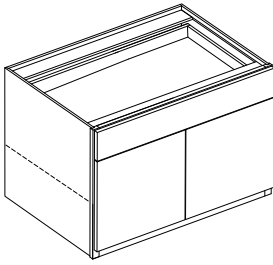
DWFTWIDTH:
1 INCH
INCREMENTS**Desk Wide Flush Toekick Cabinet, Split Doors**

- Split doors (24"W to 39"W)
- Split doors w/ mullion (over 39"W to 42"W)
- One 3/4"T adjustable shelf
- One full width top drawer
- 2 1/2"H Flush Toekick

Width: 24", 27", 30", 33", 36", 39", 42"
Height: 28 1/2"
Depth: 24"

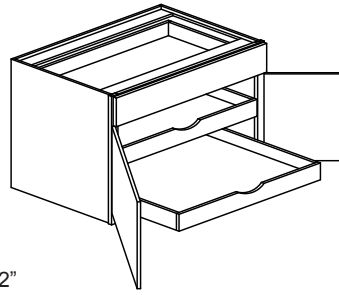
DWROSFTWIDTH:
1 INCH
INCREMENTS**Desk Wide Flush Toekick Cabinet, w/ Roll-outs, Split Doors**

- Split doors
- One full width top drawer
- Two 3 3/4"H, full width roll-outs w/ finger pull design
- 2 1/2"H Flush Toekick

Width: 24", 27", 30", 33", 36", 39", 42"
Height: 28 1/2"
Depth: 24"

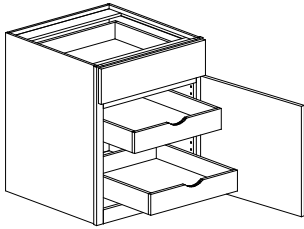
DROSFTWIDTH:
1 INCH
INCREMENTS**Desk Flush Toekick, w/ Roll-Outs, Single Door**

- Single door; specify left or right hinging
- One full width top drawer
- Two 3 3/4"H, full width roll-outs
- 2 1/2"H Flush Toekick

Width: 12", 15", 18", 21", 24"
Height: 28 1/2"
Depth: 24"

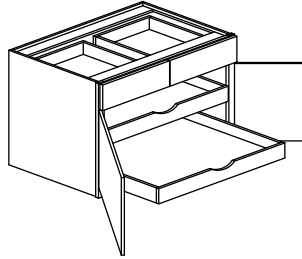
DROSFTWIDTH:
1 INCH
INCREMENTS**Desk Flush Toekick, 2-Drawer w/ Roll-Outs, Split Doors**

- Split doors
- Two equal width top drawers
- Two 3 3/4"H, full width roll-outs
- 2 1/2"H Flush Toekick

Width: 27", 30", 33", 36", 39", 42"
Height: 28 1/2"
Depth: 24"

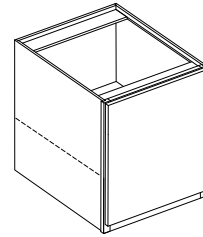
DHFTWIDTH:
1 INCH
INCREMENTS**Desk High Flush Toekick, Single Door**

- Single door; specify left or right hinging
- One 3/4"T adjustable shelf
- 2 1/2"H Flush Toekick

Width: 12", 15", 18", 21", 24"
Height: 28 1/2"
Depth: 24"

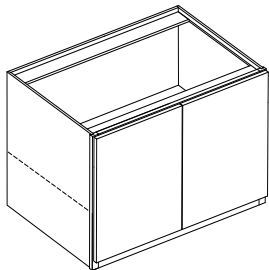
DHFTWIDTH:
1 INCH
INCREMENTS**Desk High Flush Toekick, Split Doors**

- Split doors (24"W - 39"W)
- Split doors w/ mullion (over 39"W - 48"W)
- One 3/4"T adjustable shelf
- 2 1/2"H Flush Toekick

Width: 24", 27", 30", 33", 36", 39", 42", 45", 48"
Height: 28 1/2"
Depth: 24"

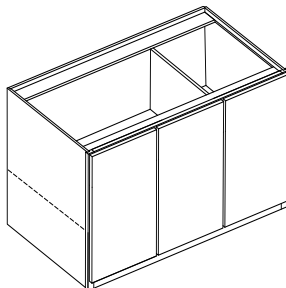
DHFT -3**Desk High Flush Toekick, w/ 3 Equal Doors**

- 3 equal doors; specify left or right hinging for center door
- One 3/4"T adjustable shelf
- Cabinets over 48"W receive a vertical partition (shelves placed on both sides of partition)
- 2 1/2"H Flush Toekick

Width: 45", 48", 51", 54", 57", 60"
Height: 28 1/2"
Depth: 24"

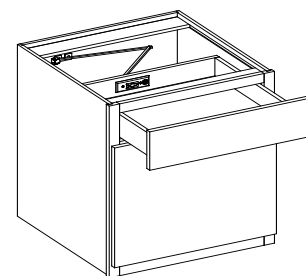
DFT21DD & DFT24DD**Desk Flush Toekick Cabinet, Single Door w/ Docking Drawer**

- Single door, specify left or right hinging
- One 3/4"T adjustable shelf
- One full-width top drawer with USB charging dock (two USB ports and two 110v outlets)
- Requires electrical connection: NEMA 5-15P
- Hardware is ETL listed to UL962a
- Max current: USA 4.2 amps @ 5 VDC
- Interlocking safety features: circuit breaker
- Not Canadian compliant
- 2 1/2"H Flush Toekick

Width: 21", 24"
Height: 28 1/2"
Depth: 24"

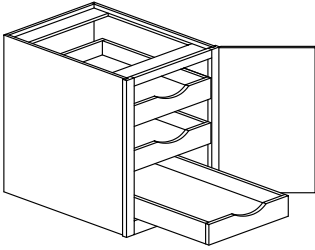
DHROSFTWIDTH:
1 INCH
INCREMENTS**Desk High Flush Toe Kick, w/ Roll-Outs, Single Door**

- Single door; specify left or right hinging
- Three 3 3/4"H, full width roll-outs
- 2 1/2"H Flush Toe Kick

Width: 12", 15", 18", 21", 24"
Height: 28 1/2"
Depth: 24"

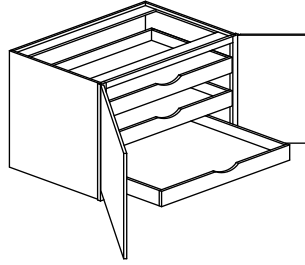
DHROSFTWIDTH:
1 INCH
INCREMENTS**Desk High Flush Toe Kick, w/ Roll-Outs, Split Doors**

- Split doors
- Three 3 3/4"H, full width roll-outs
- 2 1/2"H Flush Toe Kick

Width: 27", 30", 33", 36", 39", 42"
Height: 28 1/2"
Depth: 24"

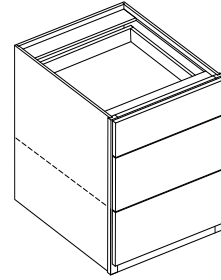
DDFTWIDTH:
1 INCH
INCREMENTS**Desk 3-Drawer Flush Toe Kick**

- One full width top drawer
- Two full width lower drawers
- 2 1/2"H Flush Toe Kick

Width: 12", 15", 18", 21", 24", 27",
30", 33", 36", 39", 42"
Height: 28 1/2"
Depth: 24"

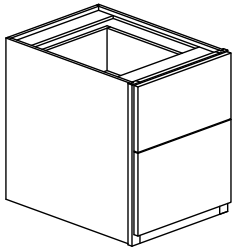
DFDFT**Desk Storage Drawer Flush Toe Kick, File Cabinet**

- Top storage drawer
- Lower file drawer on side-mounted full-extension soft-close guides
- 18"W & 21"W include standard file system (files run front to back)
- 24"W, 27"W & 30"W include lateral file system (files run side-to-side)
- 33"W will have double standard file configuration (files run front to back, two wide)
- 2 1/2"H Flush Toe Kick

Width: 18", 21", 24", 27", 30", 33"
Height: 28 1/2"
Depth: 24"

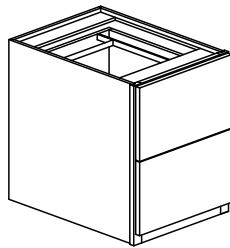
DFFFT**Desk File Flush Toe Kick Cabinet**

- Two file drawers on side-mounted, full-extension guides
- 18"W & 21"W include standard file system (files run front to back)
- 24"W, 27"W & 30"W include lateral file system (files run side-to-side)
- 33"W & 36"W will have double standard file configuration (files run front to back, two wide)
- 2 1/2"H Flush Toe Kick

Width: 18", 21", 24", 27", 30", 33", 36"
Height: 28 1/2"
Depth: 24"

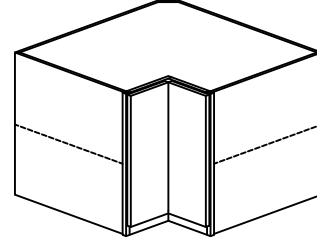
DHFCFT - LS - SS**Desk High Full Corner Flush Toe Kick Cabinet**

- Single door created by two doors hinged together; specify left or right hinging
- One 3/4"T adjustable shelf, two-tier pole-mounted polymer Susans (LS), or two shelf mounted wood Susans (SS) option shown
- 2 1/2"H Flush Toe Kick

Width: 33"
Height: 28 1/2"
Depth: 24"

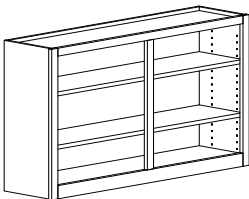
DOFFTWIDTH:
1 INCH
INCREMENTS**Desk Open Finished Flush Toe Kick Cabinet**

- Finished interior (MFIC) standard
- Two 3/4"T adjustable shelves
- 1 1/2"W center mullion on cabinets (over 39"W - 48"W)
- 2 1/2"H Flush Toe Kick

Width: 12", 15", 18", 21", 24", 27", 30",
33", 36", 39", 42", 45", 48"
Height: 28 1/2"
Depth: 12"

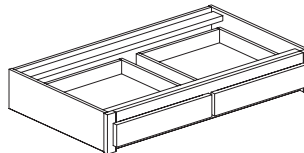
DDKWIDTH:
1 INCH
INCREMENTS**Desk Knee Drawer**

- One full width top drawer (24"W - 26 3/4"W)
- Two equal width top drawers (27"W - 48"W)
- 2 1/4"H drawer box

Width: 24", 27", 30", 33", 36",
39", 42", 45", 48"
Height: 5"
Depth: 24"

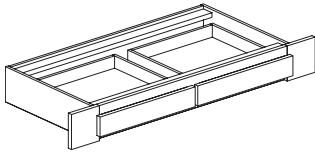
DDKEWIDTH:
1 INCH
INCREMENTS

Desk Knee Drawer, Extended

- One full width top drawer (33"W - 35 3/4"W)
- Two equal width top drawers (36"W - 54"W)
- 2 1/4"H drawer box
- Wide stiles allow up to 4" to be trimmed from each side

Width: 33", 36", 39", 48", 54"
Height: 5"
Depth: 24"

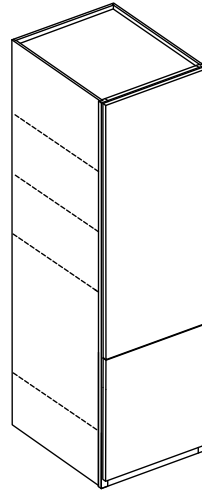
PCDFTWIDTH:
1 INCH
INCREMENTS

Pantry Desk Flush Toekick Cabinet, Single Door

Upper Section

- Single door
- Three 3/4"T adjustable shelves
- Fixed shelf divides upper and lower sections

Lower Section

- Single door; specify left or right hinging (callout determines hinging for both doors)
- Door height aligns with adjacent desk height cabinets
- One 3/4"T adjustable shelf
- 2 1/2"H Flush Toekick

Width: 12", 15", 18", 21", 24"
Height: 84", 90", 93", 96"
Depth: 24"

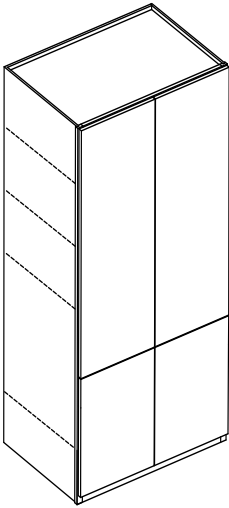
PCDFTWIDTH:
1 INCH
INCREMENTS

Pantry Desk Flush Toekick Cabinet, Split Doors

Upper Section

- Split doors (27"W - 39"W)
- Split doors w/ mullion (over 39"W - 48"W)
- Three 3/4"T adj. shelves
- Fixed shelf divides upper and lower sections

Lower Section

- Split doors (27"W - 39"W)
- Split doors w/ mullion (over 39"W - 48"W)
- Door height aligns with adjacent desk height cabinets
- One 3/4"T adjustable shelf
- 2 1/2"H Flush Toekick

Width: 27", 30", 33", 36", 39", 42", 45", 48"
Height: 84", 90", 93", 96"
Depth: 24"

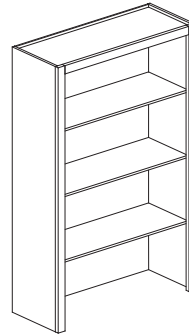
CBSUWIDTH:
1 INCH
INCREMENTS

Bookcase Shelf Cabinet

- Three 3/4"T adjustable shelves
- Finished interior (MFIC) standard

Width: 18", 21", 24", 27", 30", 33",
36", 39", 42"
Height: 48", 54", 57"
Depth: 12"

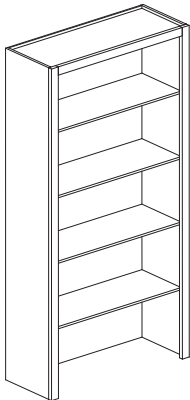
CBSUWIDTH:
1 INCH
INCREMENTS

Bookcase Shelf Cabinet

- Finished Interior (MFIC) standard
- Four 3/4"T adjustable shelves

Width: 18", 21", 24", 27", 30",
33", 36", 39", 42"
Height: 60", 66"
Depth: 12"

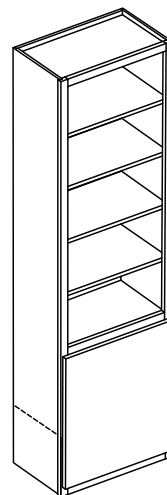
BCDFTWIDTH:
1 INCH
INCREMENTS

Bookcase Flush Toekick Cabinet, Single Door

- Finished interior (MFIC) standard
- 2 1/2"H Flush Toekick

Upper Section

- Four 3/4"T adjustable shelves
- 1/2"T fixed shelf divides upper & lower sections

Lower Section

- Single door; specify left or right hinging
- One 3/4"T adjustable shelf
- Door height aligns with adjacent desk height cabinets

Width: 18", 21", 24"
Height: 84", 90", 93", 96"
Depth: 12"

Unassembled toekick is packaged and shipped with 96"H cabinets (excluding flush toekick application).

BCDFT

WIDTH:
1 INCH
INCREMENTS

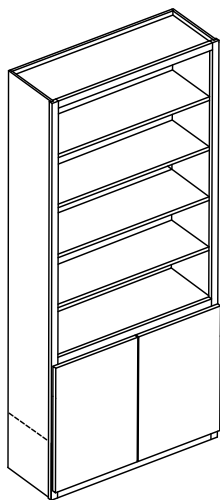

Bookcase Flush Toekick Cabinet, Split Doors

- Finished interior (MFIC) standard
- 2 1/2"H Flush Toekick

Upper Section

- Four 3/4"T adjustable shelves
- 1/2"T fixed shelf divides upper & lower sections

Lower Section

- Split doors
- One 3/4"T adjustable shelf
- Door height aligns with adjacent desk height cabinets

Width: 27", 30", 33", 36", 39"
Height: 84", 90", 93", 96"
Depth: 12"

BWS

WIDTH:
1 INCH
INCREMENTS

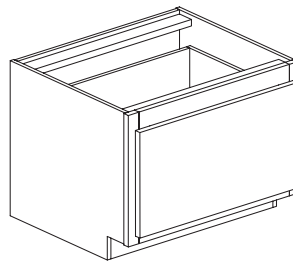

Base Window Seat, Drawer

- One 18" deep drawer

Width: 18", 21", 24", 27", 30", 33", 36"

Height: 18"

Depth: 21"

Unassembled toekick is packaged and shipped with 96"H cabinets (excluding flush toekick application).

NOTES

accessories



HOW TO WRITE A PRODUCT CODE:

Code Width Height
F **3** **42**
 Product Code
 = **F3-42**

TABLE OF CONTENTS

- FILLERS / PILASTERS
- PANELS
- TRIM / MOULDINGS
- CORBELS / ORNAMENTAL
- CONVENIENCE
- SHELVING / DECKING

F

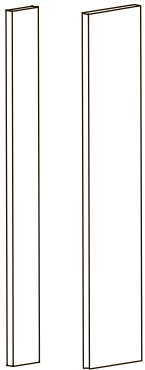

Wall Fillers

Width: 2", 3", 4", 5", 6", 7", 8"
 Height: 30", 36", 39", 42", 48", 54", 57", 60", 66"
 Depth: 3/4"

Base Fillers

Width: 2", 3", 4", 5", 6"
 Height: 30 1/2"
 Depth: 3/4"

Tall Fillers

Width: 2", 3", 4", 5", 6", 7", 8"
 Height: 96", 120"*
 (*3" width only)
 Depth: 3/4"

BF

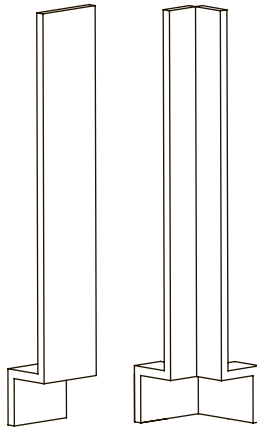

Base Fillers w/ Toekick

Width: 3", 6"
 Height: 34 1/2"

Base Corner Fillers w/ Toekick

Width: 3" x 3"
 Height: 34 1/2"
 Depth: 3/4"

BCF

LFIL

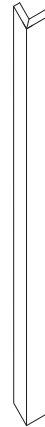

L-Shaped Fillers

Width: 2 3/4" x 2 3/4",
 3 3/4" x 3 3/4",
 4 3/4" x 4 3/4",
 5 3/4" x 5 3/4",
 6 3/4" x 6 3/4"
 (See catalog plan views)
 Height: 30", 36", 39", 42", 96"
 Depth: 3/4" (See catalog plan views)

OF

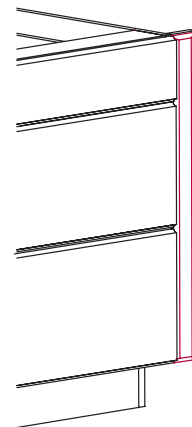

Overlay Fillers

Width: 3", 6"
 Depth: 3/4"
Wall
 Height: 12", 15", 18", 21", 24", 27", 30", 36", 39", 42", 48", 54", 57", 60"
Base
 Height: 30 1/2"
Desk
 Height: 24 1/2"
Tall
 Height: 84", 90", 93", 96"

FF**Fluted Fillers**

Width: 3", 6"
Depth: 3/4"

Wall

Height: 12", 14", 15", 18",
21", 24", 30", 36",
39", 42", 48", 54",
57", 60"

Base

Height: 30 1/2"

Desk

Height: 24 1/2"

Tall

Height: 80", 86", 89", 92"

**PPSW****Plain Wall Pilaster**

Width: 1 1/2"

Height: 12", 15", 18",
21", 24", 30",
36", 39", 42",
54", 57", 60"

Depth: 12 7/8"

PPW**Plain Wall Pilaster**

Width: 3"

Height: 12", 15", 18",
21", 24", 30",
36", 39", 42",
54", 57", 60"

Depth: 12 7/8"

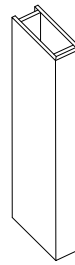
PPWT**Plain Wall Pilaster**

Width: 6"

Height: 12", 15", 18",
21", 24", 27",
30", 36", 39",
42", 54", 57",
60"

Depth: 12 7/8"

PPWA**Plain Angled Wall Pilaster**

Width: 3"

Height: 24", 30", 36",
39", 42", 48",
54", 57", 60"

Depth: 12 7/8"

AF**Plain Angled Fillers**

Width: 4 1/4"
Depth: 3/4"

Wall

Height: 12", 14", 15", 18",
21", 24", 30", 33",
36", 39", 42", 48",
54", 57", 60"

Base

Height: 30 1/2"

Desk

Height: 24 1/2"

Tall

Height: 80", 90", 93", 96"

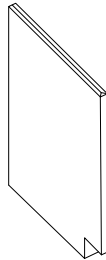
**PPBS**

w/ Toekick

Plain Base Pilaster

Width: 1 1/2"

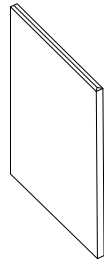
PPBSFT

w/ Flush Toekick

Plain Base Pilaster

Width: 1 1/2"

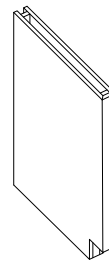
PPB

w/ Toekick

Plain Base Pilaster

Width: 3"

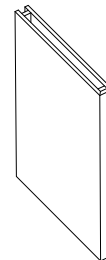
PPBFT

w / Flush Toekick

Plain Base Pilaster

Width: 3"

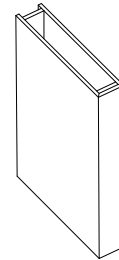
PPBT

w / Flush Toekick

Plain Base Pilaster

Width: 6"

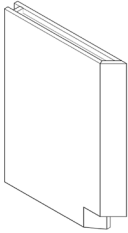
PPBA

w/ Toekick

Plain Angled Base Pilaster

Width: 3"

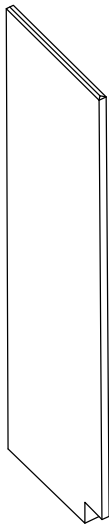
PPST

w/ Toekick

Plain Tall Pilaster

Width: 1 1/2"

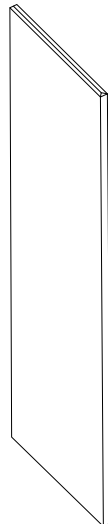
PPSTFT

w/ Flush Toekick

Plain Tall Pilaster

Width: 1 1/2"

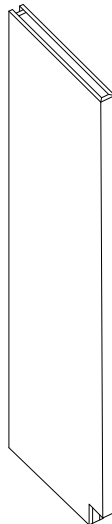
PPT

w/ Toekick

Plain Tall Pilaster

Width: 3"

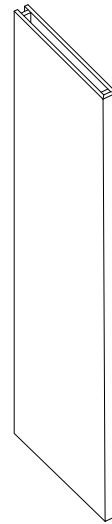
PPTFT

w/ Flush Toekick

Plain Tall Pilaster

Width: 3"

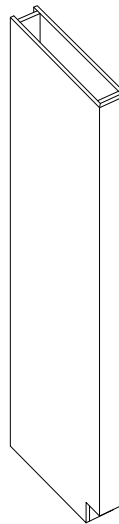
PPTT

w/ Toekick

Plain Tall Pilaster

Width: 6"

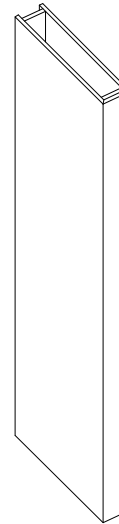
PPTTFT

w/ Flush Toekick

Plain Tall Pilaster

Width: 6"

Base

Height: 34 1/2"
Depth: 24 7/8" PPBA,
24 7/8"

Vanity

Height: 34 1/2"
Depth: 21" PPVA,
21 7/8"

Desk

Height: 28 1/2"
Depth: 24" PPDA,
24 7/8"

Tall

Height: 84", 90",
93", 96"
Depth: 12 7/8",
21 7/8",
24 7/8"

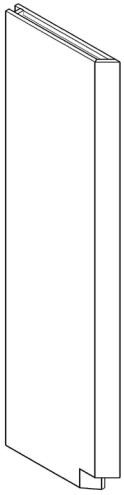
PPTA

w/ Toe-kick

Plain Angled Tall Pilaster

Width: 3"

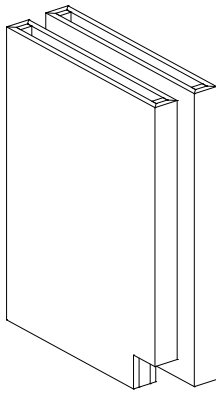
PPBP**Plain Double-Sided Peninsula Pilaster w/ Toe-kick**

Width: 3", 6"
 Height: 34 1/2"
 Depth: 26"
 37 3/4" (PPBPD)

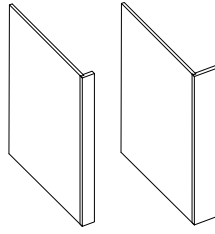
DEP**Plain Dishwasher End Panel**

Depth: 24"
 Height: 34 1/2"
 Stile Width: 1 1/2", 2", 3", 4", 5", 6"
 Finished face, unfinished sides;
 add appropriate modification to
 finish exposed end

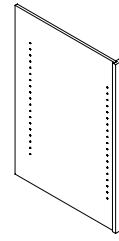
DEPD**Dishwasher End Panel, Drilled for Adjustable Shelves**

Depth: 24"
 Height: 34 1/2"
 Stile Width: 1 1/2", 2", 3", 4", 5", 6"
 Flush toe-kick
 Finished face and exterior side,
 unfinished interior side; finished
 exterior side drilled for adjustable shelf
 holes to match Base High pattern

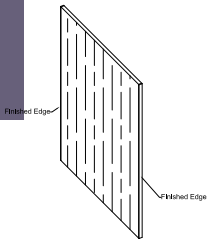
BES - E**VES - E****DES - E****VEL - E****DEL - E****WES - E****DCS****End Support Panel**

Thickness: 3/4"

	Depth	Height
BES Base:	24 7/8"	34 1/2"
VES Vanity:	21 7/8"	34 1/2"
DES Desk:	24 7/8"	28 1/2"

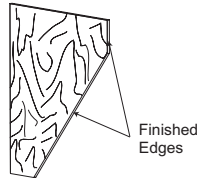
**Diagonal Support Panel**

Thickness: 3/4"

	Depth	Height
VEL Vanity:	21 7/8"	34 1/2"
DEL Desk:	24 7/8"	28 1/2"

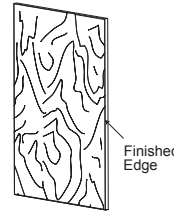
**Wall End Support Panel**

Thick: 3/4"
 Depth: 12 7/8", 15 7/8",
 21 7/8", 24 7/8"
 Height: Specify height

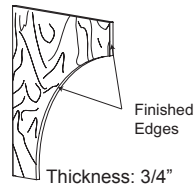
**Desk Counter Support Panel**

Height: 28 1/2"
 Depth: 24 7/8"

Note: "E" designation indicates "eased" front edge

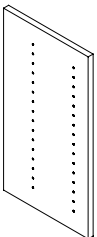
WESD**Wall End Support Panel, Drilled for Adjustable Shelves**

Depth: 12 7/8", 15 7/8", 21 7/8", 24 7/8"
 Height: 12", 15", 18", 21", 24", 27", 30",
 36", 39", 42", 48", 54", 57", 60"
 Thick: 3/4"

WESED: with eased edge
 Front edge, sides, top and bottom edges
 finished to match finish specified on order

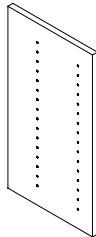
BESD**Base End Support Panel, Drilled for Adjustable Shelves**

Depth: 24 7/8"
 Height: 34 1/2"
 Thick: 3/4"

BESED: with eased edge
 Front edge, sides, top and bottom
 edges finished to match finish
 specified on order

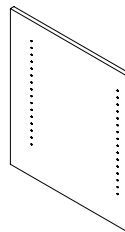
DESD**Desk End Support Panel, Drilled for Adjustable Shelves**

Depth: 24 7/8"
 Height: 28 1/2"
 Thick: 3/4"
 DESED: with eased edge
 Front edge and sides finished to
 match finish specified on order

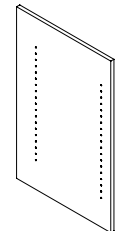
VESD**Vanity End Support Panel, Drilled for Adjustable Shelves**

Depth: 24 7/8"
 Height: 34 1/2"
 Thick: 3/4"
 VESED: with eased edge
 Front edge and sides finished to
 match finish specified on order

REP

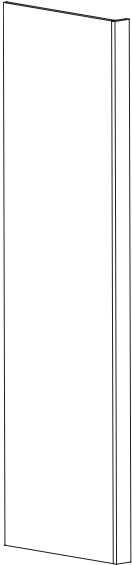

Refrigerator End Panel

Depth: 24"
 Height: 84", 90", 93", 96"
 Stile Width: 1 1/2", 2", 3", 4", 5"
 Finished face, unfinished sides; add appropriate modification to finish exposed end

REPD

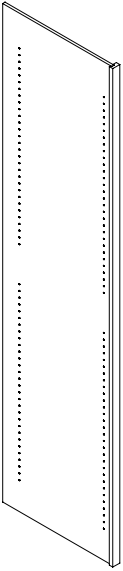

Plain Refrigerator End Panels, Drilled for Adjustable Shelves

Depth: 24"
 Height: 84", 90", 93", 96"
 Stile Width: 1 1/2", 2", 3", 4", 5"
 Flush toekick
 Finished face and exterior side, unfinished interior side, finished exterior side drilled for adjustable shelf holes to match Pantry Cabinet pattern

RSP



Refrig. Side Panel

Depth: 24 7/8"
 Height: 84", 90", 93", 96", 119"
 Thick: 3/4"
 RSPE: with eased edge

RSP -E



Shallow Plain Refrig. Side Panel

Depth: 12 7/8"
 Height: 84", 90", 93", 96"
 Thick: 3/4"
 RSPE: with eased edge

RSPD

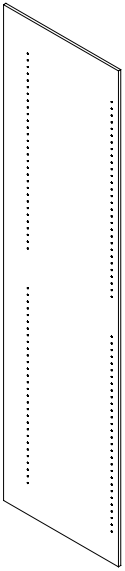

Plain Refrigerator Side Panels, Drilled for Adjustable Shelves

Depth: 12 7/8", 24 7/8"
 Height: 84", 90", 93", 96"
 Thick: 3/4"
 RSPED: with eased edge
 Banded with wood (squared or eased profile) on two long edges
 Drilled for adjustable shelves on one side to match Pantry Cabinet pattern

CDP - FT

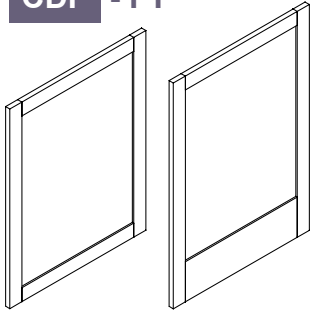

For detailed specs, see Huntwood Catalog

Custom Designer Panel

- Available in single, double, triple & quad panels
 - Decorative panel system consisting of raised or recessed panel sections to match door style and overlay selected
 - CDP's standard rail height is configured to be compatible with wall cabinets and lower cabinets that do not have a flush toekick
 - CDPFT's bottom rail height is configured to be compatible with lower cabinets that have a flush toekick
 - Finished face, back and all edges (top, bottom, left and right)
- Min. Height: Equals minimum door size of respective door style
 Max. Height: 120"
 Max. Sq. Feet: 35 (of single panel)

CDP1FG

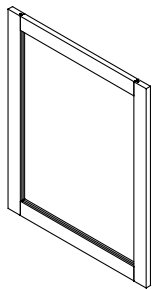

For detailed specs, see Huntwood Catalog

Custom Designer Panel, Surface Mount over Glass

- Ordered by the square foot (specified by adding a hyphen and the total square footage after the Catalog #'s prefix; for example a CDP1FG that measures 31"W x 42"H is ordered as CDP1FG-9
- Only available for door styles that have mortise & tenon style construction
- Panels over 42"H are not covered under warranty (against warp/twist/climate-driven reaction).
- Panels over 30"W are not covered under warranty (against warp/twist/climate-driven reaction).
- Edge profile to match that specified in order header.

WDP

Wall Designer Panel: Single, Double, 3-Panel and 4-Panel

- Raised or recessed panel sections (panel sections match center panel of door style specified)
- Mortise & tenon door construction; 4" wide center mullions divide panels; square outside detail
- Thickness: 3/4"

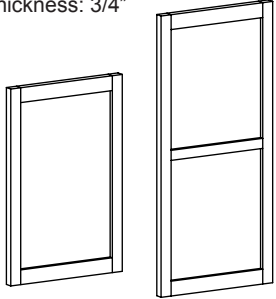

Single Panel

Width: 12", 15", 18", 21", 24"
Height: 24", 30", 36", 39", 42", 48", 54", 57", 60"

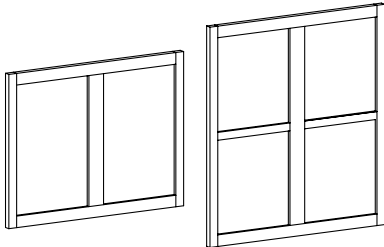

Double Panel

Width: 27", 30", 33", 36", 39", 42", 45", 48"
Height: 24", 30", 36", 39", 42", 48", 54", 57", 60"

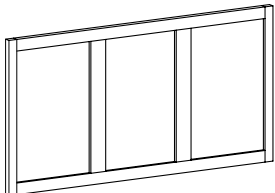

3-Panel

Width: 51", 54", 57", 60", 63", 66", 69", 72"
Height: 24", 30", 36", 39", 42"

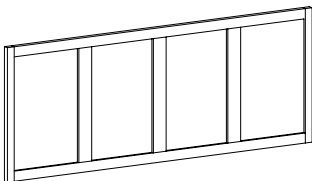

4-Panel

Width: 75", 78", 81", 84", 87", 90", 93", 96"
Height: 24", 30", 36", 39", 42"

BDP

Base Designer Panel: Single, Double, 3-Panel and 4-Panel

- Raised or recessed panel sections (panel sections match center panel of door style specified)
- Mortise & tenon door construction; 4" wide center mullions divide panels; square outside detail
- Thickness: 3/4"

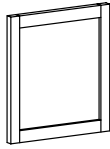

Single Panel

Width: 12", 15", 18", 21", 24"
Height: 30 1/2"

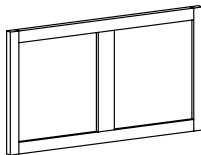

Double Panel

Width: 27", 30", 33", 36", 39", 42", 45", 48"
Height: 30 1/2"

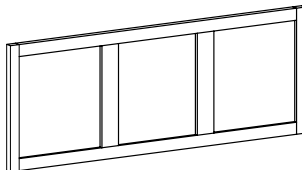

3-Panel

Width: 51", 54", 57", 60", 63", 66", 69", 72"
Height: 30 1/2"

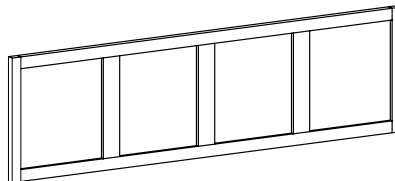

4-Panel

Width: 75", 78", 81", 84", 87", 90", 93", 96"
Height: 30 1/2"

BDPFT

Base Designer Panel: Single, Double, 3-Panel and 4-Panel w/ Flush Toekick

- Raised or recessed panel sections (panel sections match center panel of door style specified)
- Mortise & tenon door construction; 4" wide center mullions divide panels; square outside detail
- Flush toekick
- Thickness: 3/4"

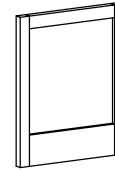

Single Panel

Width: 12", 15", 18", 21", 24"
Height: 34 1/2"

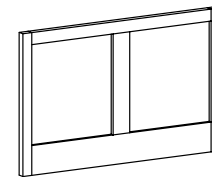

Double Panel

Width: 27", 30", 33", 36", 39", 42", 45", 48"
Height: 34 1/2"

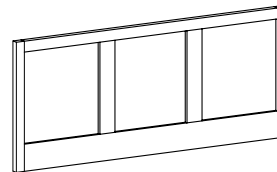

3-Panel

Width: 51", 54", 57", 60", 63", 66", 69", 72"
Height: 34 1/2"

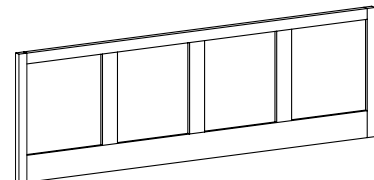

4-Panel

Width: 75", 78", 81", 84", 87", 90", 93", 96"
Height: 34 1/2"

Note: When ordered for flush inset or beaded flush inset application, designer panel consists of 3/4" thick x 1 1/2" wide perimeter frame and three equally-sized suspended door panels; door panel matches door style specified on order (see door specifications section for style detail); main panels are suspended inside perimeter frame (receives standard inset reveals); perimeter frame will have a plain interior edge when flush inset is specified and a beaded interior edge when beaded flush inset is specified.

RFPF

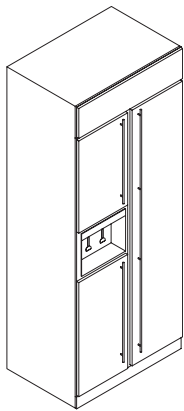

Refrigerator Front Panel, Flat

Height: Mfr. specs
Depth: Mfr. specs
Thickness: 1/4"

RFPR

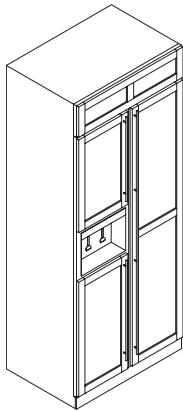

Refrigerator Front Panel, Raised

Height: Mfr. specs
Depth: Mfr. specs
Thickness: 3/4"

RFPRF RFPRFB

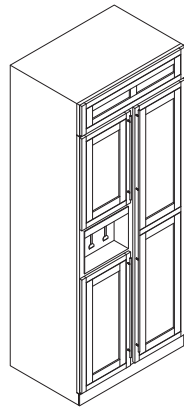

Refrigerator Front Panel, Flush Inset / Beaded Flush Inset

Height: Mfr. specs
Depth: Mfr. specs
Thickness: 3/4"

TCPF

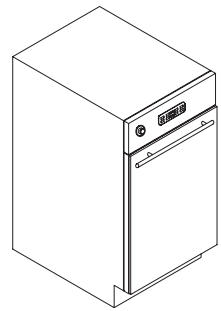

Trash Compactor Front Panel, Flat

Width: Mfr. specs
Height: Mfr. specs
Thickness: 1/4"

DWPF

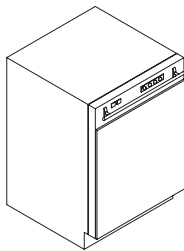

Dishwasher Front Panel, Flat

Width: Mfr. specs
Height: Mfr. specs
Thickness: 1/4"

DWPR

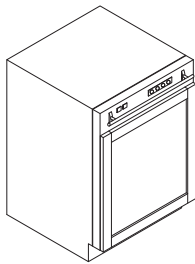

Dishwasher Front Panel, Raised

Width: Mfr. specs
Height: Mfr. specs
Thickness: 3/4"

DWPRF DWPRFB

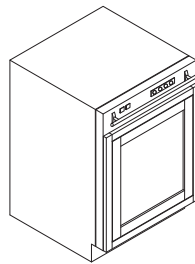

Dishwasher Front Panel, Flush Inset / Beaded Flush Inset

Width: Mfr. specs
Height: Mfr. specs
Thickness: 3/4"

TCPR

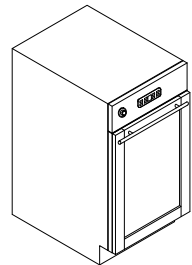

Trash Compactor Front Panel, Raised

Width: Mfr. specs
Height: Mfr. specs
Thickness: 3/4"

WPW



woodgrain direction

Thickness: 1/4"

Wall Panel

	Height
12" Wide	12", 14", 15", 18", 21", 24", 27
12" Wide	30", 36", 39", 42", 48", 54", 57", 60", 66"
15" Wide	24", 30", 36", 39", 42", 48", 54", 57", 60"
21" Wide	12", 30", 36", 39", 42"
24" Wide	12", 14", 15", 18", 21", 24"

BPW VPW DPW

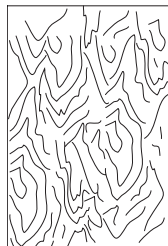

woodgrain direction

Thickness: 1/4"

Base, Vanity and Desk Panels

BPW	Base	24" wide	34 1/2" high
BPRDW	Base	12" wide	34 1/2" high
VPW	Vanity	21" wide	34 1/2" high
DPW	Desk	24" wide	28 1/2" high

TPW



Tall Panel

Height: 84", 90", 93", 96", 119"

Width: 12", 21", 24"

Thickness: 1/4"

TCPRF TCPRFB

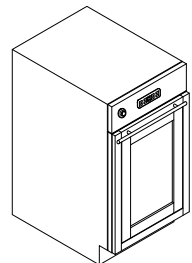

Trash Compactor Front Panel, Flush Inset / Beaded Flush Inset

Width: Mfr. specs
Height: Mfr. specs
Thickness: 3/4"

Note: For all _PW Series, the depth shown is "applied depth"

LPW25

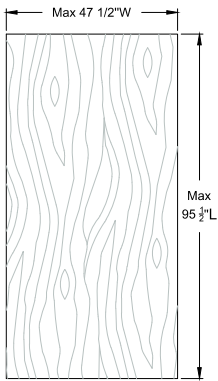

Loose Wood Veneer Panel Material (Finished)

- Finished Wood Veneer Panel
- 1/4" thick x square footage specified; order by the square foot (1 square foot minimum); round up to the next nearest number (i.e. a 3.4 square foot panel would be called out as an LPW25-4)
- Maximum Width 47 1/2"
- Maximum Length: 95 1/2"; grain direction runs with the length of panel
- Finished face; unfinished back
- Cannot be edgebanded

LPI25

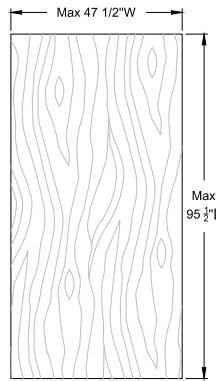

Loose Interior Panel Material (Melamine)

- Melamine Interior Panel (specify NDure Birch or NDure White)
- 1/4" thick x square footage specified; order by the square foot (1 square foot minimum); round up to the next nearest number (i.e. a 3.4 square foot panel would be called out as an LPI25-4)
- Maximum Width 47 1/2"
- Maximum Length: 95 1/2" (for NDure Birch, grain direction runs with the length of panel)
- Finished two sides
- Cannot be edgebanded

LPW5

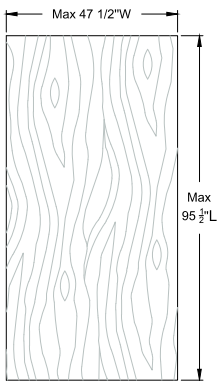

Loose Wood Veneer Panel Material (Finished)

- Finished Wood Veneer Panel
- 1/2" thick x square footage specified; order by the square foot (1 square foot minimum); round up to the next nearest number (i.e. a 3.4 square foot panel would be called out as an LPW5-4)
- Maximum Width 47 1/2"
- Maximum Length: 95 1/2"; grain direction runs with the length of panel
- Finished face; unfinished back

LPI5

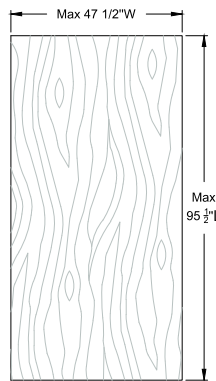

Loose Interior Panel Material (Melamine)

- Melamine Interior Panel (specify NDure Birch or NDure White)
- 1/2" thick x square footage specified; order by the square foot (1 square foot minimum); round up to the next nearest number (i.e. a 3.4 square foot panel would be called out as an LPI5-4)
- Maximum Width 47 1/2"
- Maximum Length: 95 1/2" (for NDure Birch, grain direction runs with the length of panel)
- Finished two sides

LPW75

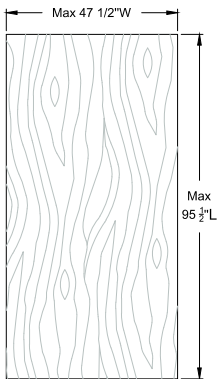

Loose Wood Veneer Panel Material (Finished)

- Finished Wood Veneer panel
- 3/4" thick x square footage specified; order by the square foot (1 square foot minimum); round up to the next nearest number (i.e. a 3.4 square foot panel would be called out as an LPW75-4)
- Maximum Width 47 1/2"
- Maximum Length: 95 1/2"; grain direction runs with the length of panel
- Finished face; unfinished back

LPI75

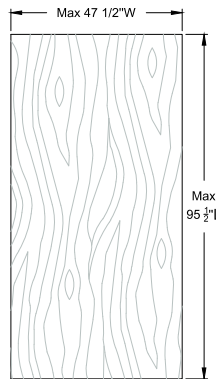

Loose Interior Panel Material (Melamine)

- Melamine Interior Panel (specify NDure Birch or NDure White)
- 3/4" thick x square footage specified; order by the square foot (1 square foot minimum); round up to the next nearest number (i.e. a 3.4 square foot panel would be called out as an LPI75-4)
- Maximum Width 47 1/2"
- Maximum Length: 95 1/2" (for NDure Birch, grain direction runs with the length of panel)
- Finished two sides

LHPUNF

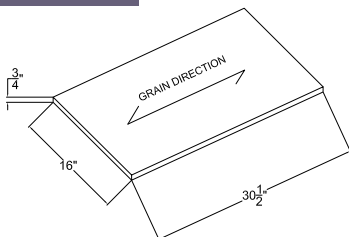

Loose Hood Panel, Unfinished

- 3/4" Unfinished plywood: GL#5017508
- Edges are raw (unbanded / unfinished)

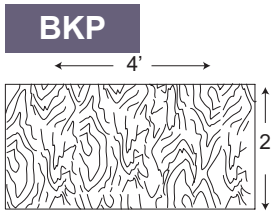

Back Panel

	Wide	High	Thick
BKP4x2	48" (mill edge)	24" (clean edge)	1/4", 1/2", 3/4"*
BKP4x3	48" (mill edge)	34-1/2" (clean edge)	1/4", 1/2", 3/4"*
BKP4x4	48" (mill edge)	48" (clean edge)	1/4", 1/2", 3/4"*
BKP4x8	48" (mill edge)	96" (mill edge)	1/8", 1/4", 1/2", 3/4"

Available in NDure Birch (add PB to product code), NDure White (add WH to product code) or wood (if not indicated)

Prefinished Maple Ply to be available only for BKP4x8x1/8

*Add 2E to product code to indicate that both short edges will receive 1mm thick edgebanding. 2E is only available in 3/4".

	Wide	High	Thick
BKP4x10	48" (mill edge)	120" (mill edge)	1/4", 3/4"

Wood veneer, 1 face good; back of sheet is unfinished

BKPW8x4 96" (mill edge) 48" (mill edge) 1/4", 3/4"

Cross-grained

Available in finished hardwood (limited wood species)

PMC - E

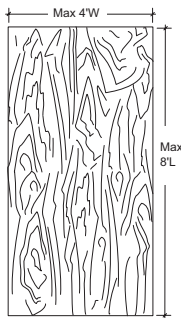

The "E" denotation in the PMCE code indicates that the banded edges are "eased"

Custom Panel Material

- Wood veneer panel material cut to size
- Available in all wood species
- Finished both sides
- Edge banded all 4 edges

Thickness: 3/4"

Width: Specified

Height: Specified

WTKS

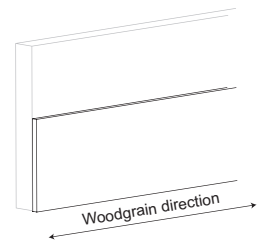

Toekick Material

Height: 4"

Length: 96"

Thickness: 1/4"

SBM

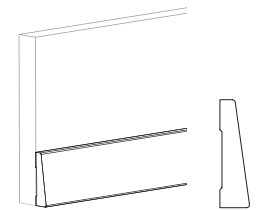

Slant Base Moulding

Height: 2 1/4"

Length: 96", 120"

Depth: 5/8"

FM

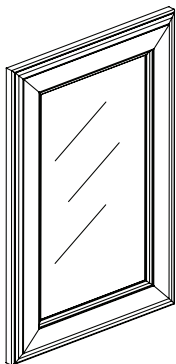

Framed Mirrors

- Selected door frame captures plain mirror
- Mitered construction
- 5.2 wood backer panel installed on reverse side
- Includes plain mirror glass (GL8MI)
- Available to match selected door styles (see Catalog)
- Frame comes with backside drilled for keyhole for wall hanging

Width: 15", 18", 21", 24", 27"
 30" (only avail. in 30"H)
 36", 39" (only avail. in 30"H, 36"H)
 42", 45", 48" (only avail. in 30"H, 36"H, 39"H, 42"H)

Height: 24", 30", 36", 39", 42", 45", 48"

CBM

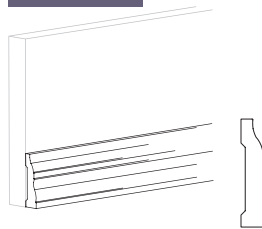

Colonial Base Moulding

Height: 2 1/4"

Length: 96", 120"

Depth: 5/8"

OBM



Ogee Base Moulding

Height: 2 1/4"

Length: 96", 120"

Thickness: 5/8"

FTM

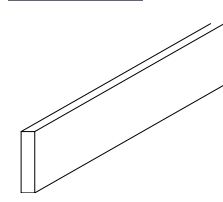

Floor Trim Moulding

Height: 2 1/4"

Length: 96", 120", 144"

Thickness: 1/2"

SMLDS

SMLD

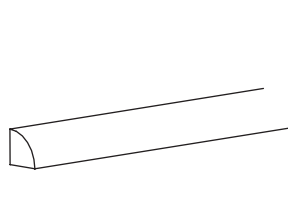

Base Shoe Moulding

Height: 1/2", 3/4"

Length: 96"

Thickness: 1/2", 3/4"

BMO



Batten Moulding with Ogee

Height: 3/4"

Length: 96"

Depth: 1/4"

Note: Mouldings over 96" have limited specie availability. Alder & European Beech available in 8' or 10' lengths only. Black Walnut and Rift-cut White Oak available in 8' lengths only.

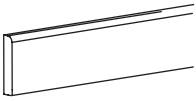
SM8**Scribe Moulding**

Height: 1 1/4"
 Length: 96"
 Depth: 1/4"

SMO8**Scribe Moulding w/ Ogee**

Height: 1 1/4"
 Length: 96"
 Depth: 1/4"

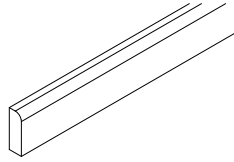
SMS8**Scribe Moulding, Small**

Height: 3/4"
 Length: 96"
 Depth: 1/4"

OCM**Outside Corner Moulding**

Height: 3/4"
 Length: 36", 96"
 Depth: 3/4"

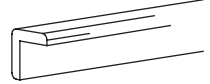
OCMH**Outside Corner Moulding, Heavy**

Height: 1 1/16"
 Length: 36", 96"
 Depth: 1 1/16"

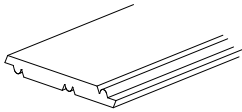
LSBM8**Single Bead Moulding**

Width: 3 1/4"
 Length: 96"
 Thickness: 3/8"

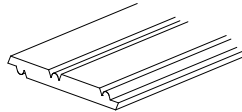
LDBM8**Double Bead Moulding**

Width: 3 1/4"
 Length: 96"
 Thickness: 3/8"

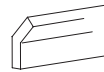
OAM**Outside Angle Moulding**

Height: 1 5/16"
 Length: 36", 96"
 Depth: 1/2"

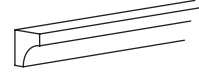
ICM**Inside Cove Moulding**

Height: 3/4"
 Length: 36", 96"
 Depth: 3/4"

PM**- 3108 / 6108****Door Edge Profile Moulding #10**

Width: 3", 6"
 Height: 3/4"
 Length: 96"

PM**- 3788 / 6788****Door Edge Profile Moulding #78**

Width: 3", 6"
 Height: 3/4"
 Length: 96"

PM**- 3798 / 6798****Door Edge Profile Moulding #79**

Width: 3", 6"
 Height: 3/4"
 Length: 96"

PM**- 3818 / 6818****Door Edge Profile Moulding #81**

Width: 3", 6"
 Height: 3/4"
 Length: 96"

PM**- 3828 / 6828****Door Edge Profile Moulding #82**

Width: 3", 6"
 Height: 3/4"
 Length: 96"

PM**- 3838 / 6838****Door Edge Profile Moulding #83**

Width: 3", 6"
 Height: 3/4"
 Length: 96"

PM**- 3988 / 6988****Door Edge Profile Moulding #98**

Width: 3", 6"
 Height: 3/4"
 Length: 96"

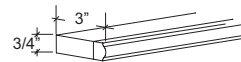
BDMA**Beaded Moulding, Single**

Height: 3/4"
 Length: 96"
 Depth: 3"

Note: Mouldings over 96" have limited specie availability. Alder & European Beech available in 8' or 10' lengths only. Black Walnut and Rift-cut White Oak available in 8' lengths only.

BSMS

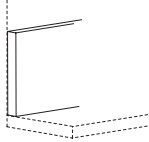

Backsplash Moulding, w/ Square Detail

Height: 3 1/2"
Length: 96", 120", 144"
Depth: 1/2"

BSM

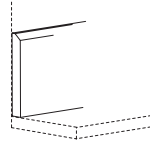

Backsplash Moulding, Bevel Detail

Height: 3 1/2"
Length: 96", 120", 144"
Depth: 1/2"

BSMTS

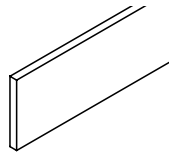

Tall Backsplash Moulding, Square Detail

Height: 4 1/2"
Length: 96", 120"
Depth: 1/2"

BSMT

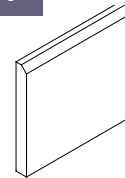

Tall Backsplash Moulding, Chamfered Detail

Height: 4 1/2"
Length: 96", 120"
Depth: 1/2"

BSMO

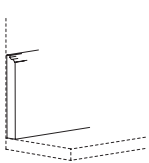

Backsplash Moulding, Ogee Detail

Height: 3 1/2"
Length: 96", 120", 144"
Depth: 1/2"

BSMTO

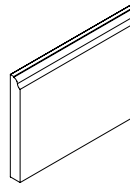

Tall Backsplash Moulding, Ogee Detail

Height: 4 1/2"
Length: 96", 120"
Depth: 1/2"

RBSM

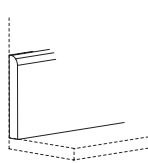

Backsplash Moulding, Radius Detail

Height: 3 1/2"
Length: 96", 120", 144"
Depth: 1/2"

SCE

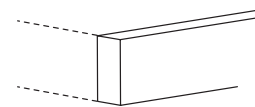

Counter Edge Moulding, Square Detail

Height: 1 1/2"
Length: 96", 120", 144"
Depth: 3/4"

SCET

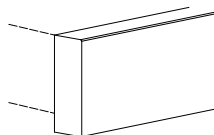

Counter Edge Moulding, Tall, Square Detail

Height: 2"
Length: 96", 120", 144"
Depth: 3/4"

CTOE CTOET

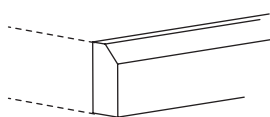

Counter Edge Moulding, Bevel Detail

Height: 1 1/2" CTOE
2" CTOET
Length: 96", 120", 144"
Depth: 3/4"

OCE OCET

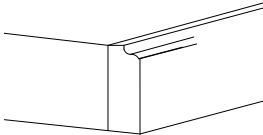

Counter Edge Moulding, Ogee Detail

Height: 1 1/2" OCE
2" OCET
Length: 96", 120", 144"
Depth: 3/4"

ACM

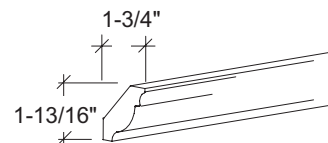

Angled Crown Moulding

Height: 1 13/16"
Length: 96", 120", 144"
Depth: 1 3/4"

ACMH

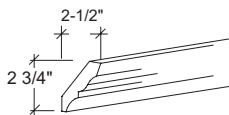

Heavy Angled Crown Moulding

Height: 2 3/4"
Length: 96", 120", 144"
Depth: 2 1/2"

ACMHL

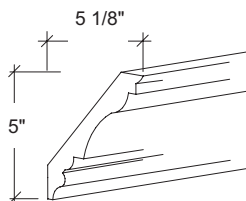

Angled Crown Moulding, Large

Height: 5"
Length: 96"
Depth: 5 1/8"

CAM

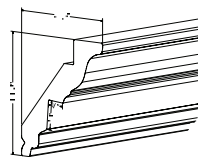

Combination Angle Moulding

Height: 3 1/8"
Length: 96", 120"
Depth: 2 3/4"

CMP

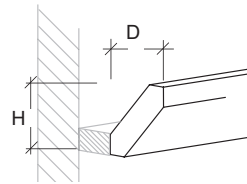

Plain Angled Crown Moulding

Height: 2 5/8"
Length: 96", 120", 144"
Depth: 2 5/8"

Note: Mouldings over 96" have limited specie availability. Alder & European Beech available in 8' or 10' lengths only. Black Walnut and Rift-cut White Oak available in 8' lengths only.

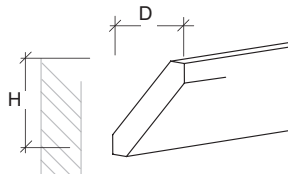
CMPL**Plain Angled Crown Moulding, Large**

Height: 3-5/8"
Length: 96", 120"
Depth: 3 5/8"

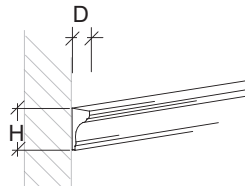
CM**Crown Moulding**

Height: 1 1/4"
Length: 96", 120", 144"
Depth: 3/4"

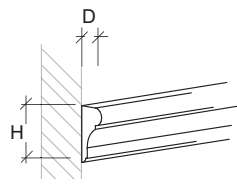
CMH**Heavy Crown Moulding**

Height: 2"
Length: 96", 120", 144"
Depth: 1 1/16"

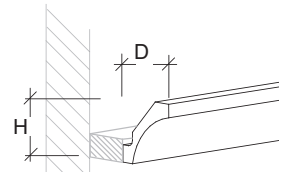
CCMS**Small Cove Crown Moulding**

Height: 2 1/8"
Length: 96", 120", 144"
Depth: 2 1/8"

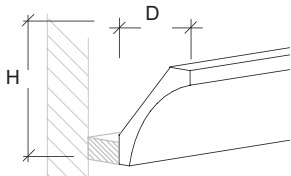
CCMM**Medium Cove Crown Moulding**

Height: 3 5/8"
Length: 96", 120", 144"
Depth: 3 1/2"

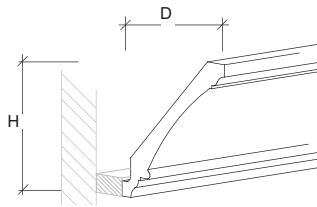
CCML**Large Cove Crown Moulding**

Height: 6"
Length: 96"
Depth: 6"

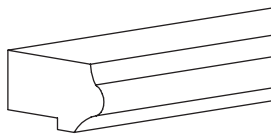
WBMF01**Wall Bottom Moulding F01**

Height: 3/4"
Length: 96", 120"
Depth: 1 1/2"

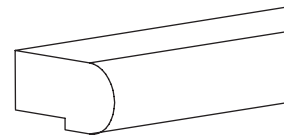
WBMF02**Wall Bottom Moulding F02**

Height: 3/4"
Length: 96", 120"
Depth: 1 1/2"

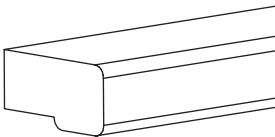
WBMF03**Wall Bottom Moulding F03**

Height: 3/4"
Length: 96", 120"
Depth: 1 1/2"

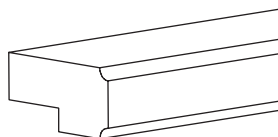
WBMFA**Wall Bottom Moulding FA**

Height: 3/4"
Length: 96", 120"
Depth: 1 1/2"

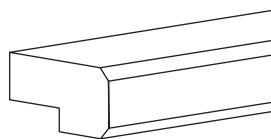
WBMFB**Wall Bottom Moulding FB**

Height: 3/4"
Length: 96", 120"
Depth: 1 1/2"

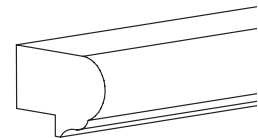
LRM**Light Rail Bottom Moulding**

Height: 1"
Length: 96"
Depth: 1 1/2"

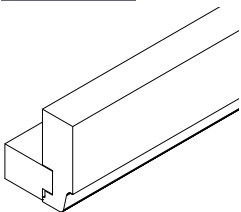
RIMS**Combo Profile Riser Mouldings**

Height: 2", 6", 9"
Edge Details: #10, #78, #81,
#82, #83, #98

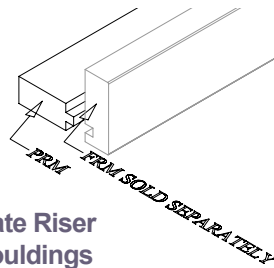
PRM**Plate Riser Mouldings**

Height: 1 1/2"
Length: 96", 120"
Thickness: 3/4"

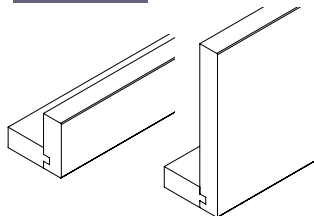
FRM**Fascia Riser Mouldings**

Height: 2", 6"
Length: 96", 120"
Thickness: 3/4"

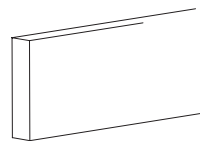
LVS**Light Wall Valance**

Height: 3"
Length: 96"
Depth: 3/4"

Note: Mouldings over 96" have limited specie availability. Alder & European Beech available in 8' or 10' lengths only. Black Walnut and Rift-cut White Oak available in 8' lengths only.

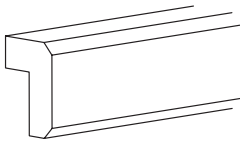
LVB

**Light Valance,
Bevel Detail**

Height: 2 1/4"
Length: 96"
Depth: 1 1/2"

VVA

Arched Wall Valance

Height: 4 1/2"
Length: 36", 48", 60", 72"
Depth: 3/4"

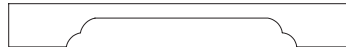
WVO

**Double Arched
Wall Valance**

Height: 4 1/2"
Length: 36", 48", 60", 72"
Depth: 3/4"

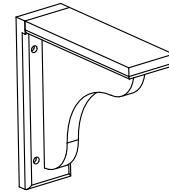
BKB

**Scalloped Bar
Knee Bracket**

Width: 3"
Height: 9" (BKB12: 12")
Depth: 9" (BKB12: 11 3/4")

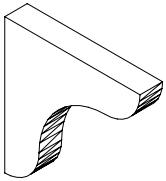
BKBT

**Thick Scalloped
Knee Bracket**

Width: 1 1/2"
Height: 9" (BKBT12: 12")
Depth: 9" (BKBT12: 11 3/4")

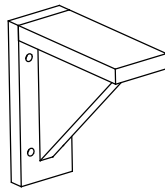
BKBP

**Plain Bar Knee
Bracket**

Width: 3"
Height: 9" (BKBP12: 12")
Depth: 9" (BKBP12: 12")

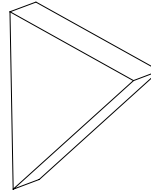
BKBPT

**Thick Plain
Knee Bracket**

Width: 1 1/2"
Height: 9" (BKBPT12: 12")
Depth: 9" (BKBPT12: 12")

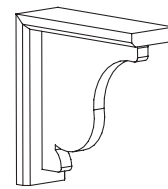
BKBSC

**Scrolled Bar
Knee Bracket**

Width: 3"
Height: 9"
Depth: 9"

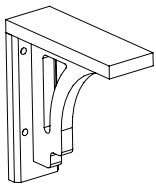
BKBC

**Craftsman Bar
Knee Bracket**

Width: 3"
Height: 9"
Depth: 9"

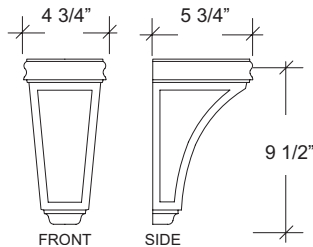
CBLAAC1

**Arts & Crafts Corbel,
Small**

Width: 4 3/4"
Height: 9 1/2"
Depth: 5 3/4"

CMANL

Custom Mantel w/ Legs

Max Width: 96" Max Height: 96" Thickness: 12"

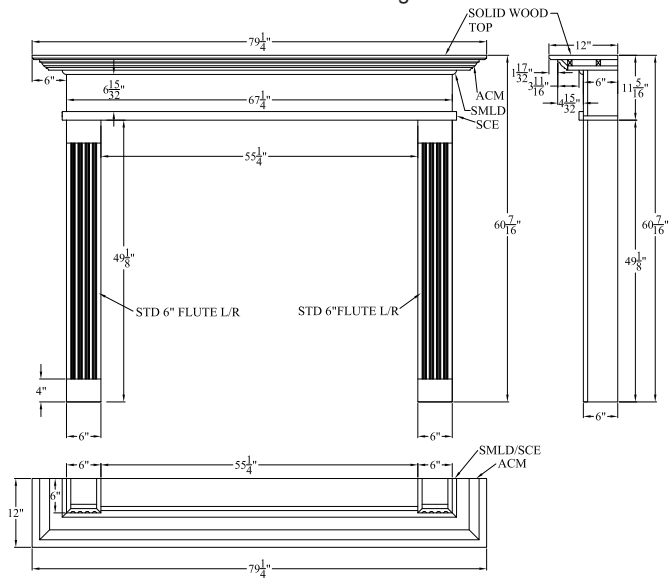

Note: Mouldings over 96" have limited specie availability. Alder & European Beech available in 8' or 10' lengths only. Black Walnut and Rift-cut White Oak available in 8' lengths only.

accessories

DECORATIVE FEET

BFHDC

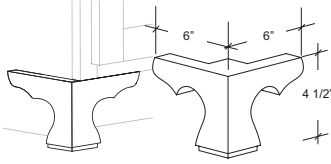

Hampton Corner Foot

Width: 6"
Depth: 6"
Height: 4 1/2"

BFS

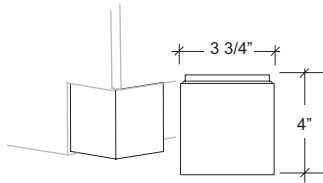

Square Foot

Width: 3 3/4"
Depth: 3 3/4"
Height: 4"

FOOT_C

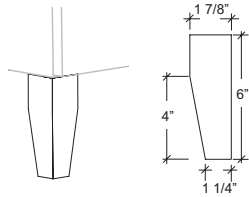

Tapered Foot, Square

Width: 1 7/8"
Depth: 1 1/4"
Height: 6"

DECORATIVE LEGS

LEG_D

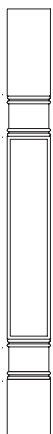

Arts & Crafts Leg

Width: 3 1/2"
Depth: 3 1/2"
Height: 34 1/2"

TPL36



Turnpost, Loose

Width: 3"
Depth: 3"
Height: 36"

CMANP Custom Mantel, Plain

Max Width: 96" Max Height: 96" Thickness: 10 1/2"

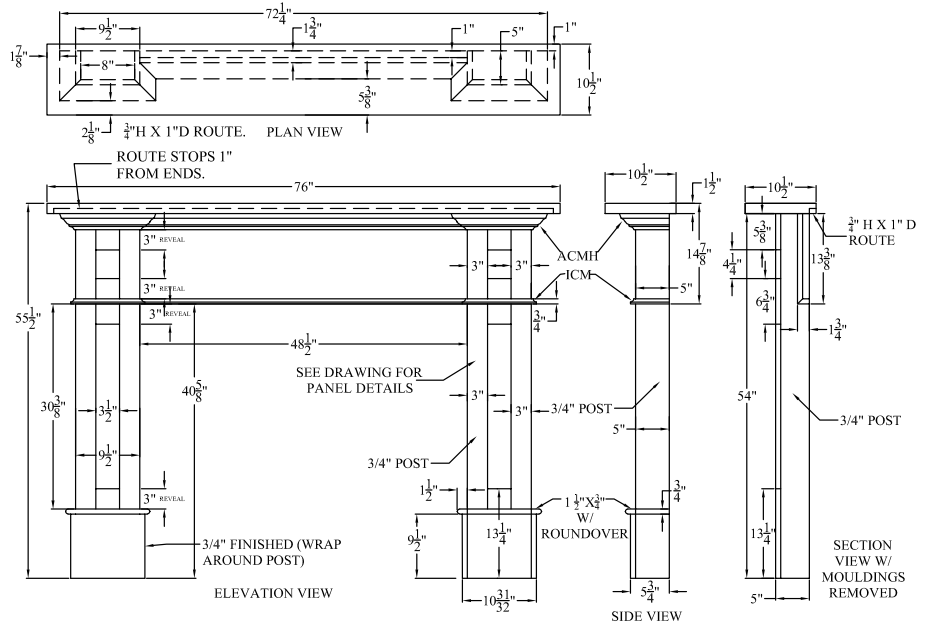

CMAN

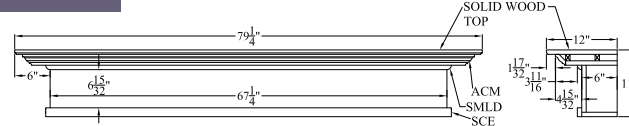

Custom Mantel

Max Width: 96"
Height: 11 5/16"
Thickness: 12"

COL A, B, C

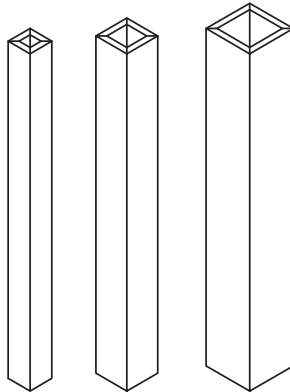

Plain Square Columns

	COL_A	COL_B	COL_C
Width:	3"	4 1/4"	6"
Depth:	3"	4 1/4"	6"
Height:	34 1/2", 42", 48", 54", 57", 60", 84", 90", 93", 96"		

(Center of column is hollow.)

COL_A & B are only available in 34 1/2"H.

SR - L - I

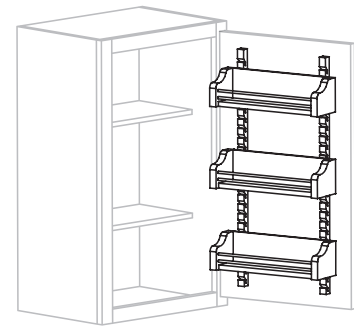

Door Mount Spice Rack, Wood

- Adjustable maple shelves on chrome rails
- Holds bottles up to 2 1/2" diameter

	SRL15	SRL18	SRL21
Width:	10 1/8"	13 1/8"	16 1/8"
Depth:	4"		
Height:	25"		

SRI = installed on door of 15", 18", 21"W cabinet

Note: Items with architectural millwork have limited specie availability.

FFTK -L -I



False Front Tray Kit

- Stainless steel
- Includes scissor hinges for field installation

Width: 11" (only available loose)
 14", 19", 22", 25", 31"
 33" (only available installed)

Depth: 2"
 Height: 3"

FFTKI = Installed in cabinet
 FFTKIP = 2 trays installed in cabinet

BBK -L -I

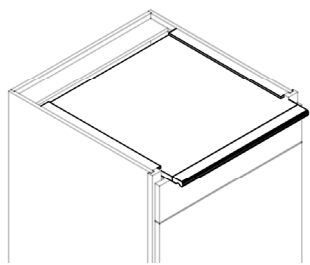

Breadboard Kit

- Hardwood breadboard
- Front edge finished to match species & finish
- Includes solid wood friction breadboard guides

Width: 12", 15", 18", 21", 24"
 Depth: 18"
 Thickness: 3/4"

BBKI = Installed in cabinet

SWH -L -I

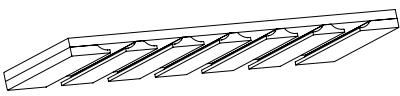

Stemware Holder, Wood

- Material: wood veneer shelf with solid wood stemware brackets

Fits cabinet
 Widths: 18" - 36"
 Depth: 12"

SWHI = Installed on bottom of cabinets
 18"W - 36"W

BBCDI

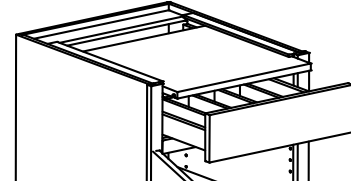

Breadboard/Cutlery Drawer

- Hardwood breadboard (front edge finished)
- 2 1/4" H drawer with dividers
- Available for one side of 30"W, 33"W, 36"W, 39"W, 42"W, 48"W cabinets

Width: 15", 18", 21", 24"

KBW18

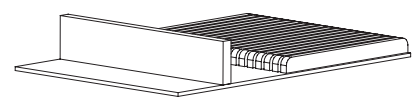

Knife Block Insert, Wood

- Natural finish
- Maple hardwood knife insert
- 18 1/2" W x 22" D x 2 7/8" H
- Holds up to 19 knives

WCT

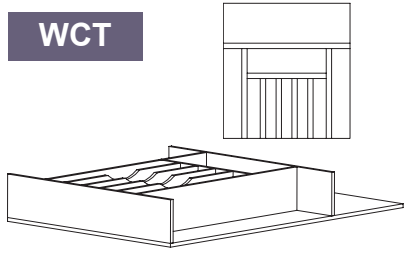

Cutlery Tray Insert, Wood

- Cutlery drawer insert; natural finish
- Maple hardwood dividers with maple veneer base
- 14 5/8" W x 22" D x 2 7/8" H or 20 5/8" W x 22" D x 2 7/8" H
- Fits 18"W or 21"W cabinet

DLU -L -I

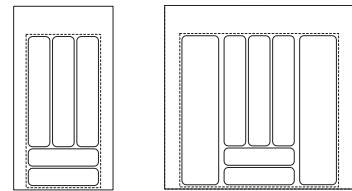

Utensil Drawer Liners

- Trimmable, high-impact heavy duty styrene

Width: 15", 18", 21", 24"
 Depth: 21 1/4"
 Height: 2 3/8"

DLUI = Installed in cabinet

SDW -L -I

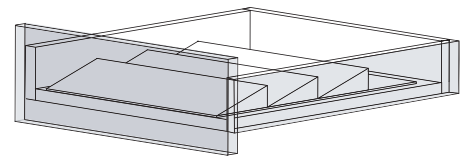

Spice Drawer Insert, Wood

- Natural finish
- Maple natural spice drawer insert
- Tiered configuration

Width: 12", 15", 18", 21", 24"
 Depth: 19 3/4"
 Height: 1 1/2"

SDWI = Installed in cabinet

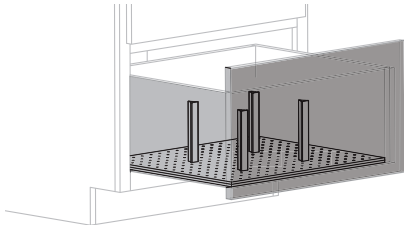
KOPL**Kitchenware Organizer**

- Beech wood base plate
- 4 circular-shaped organization posts
- 36" W x 24" D x 6 11/16" H

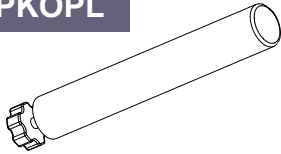
PKOPL**Kitchenware Organizer Posts, Loose**

- Package of 4 circular-shaped organization posts
- Birch wood (natural finish)

Width: 1" diameter
Height: 6 5/16"

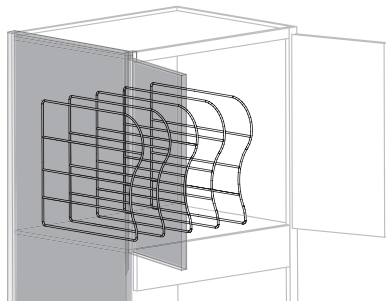
TDS - LW - IW**Oven Cabinet Tray Dividers, Wire**

- Upper section of oven cabinet
- 5 wire dividers

Height: 12" (15" - 21" opening)
18" (27" opening)
Depth: 20"

TDSIW = Installed in 15"H, 21"H, 27"H opening

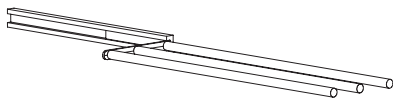
RTR - L3 - I3**Retractable Towel Rack**

- Bright chrome triple (3) rod towel rack

Width: 5"
Height: 1 1/4"
Depth: 18"

RTRI3 = Installed opposite hinge side of cabinet

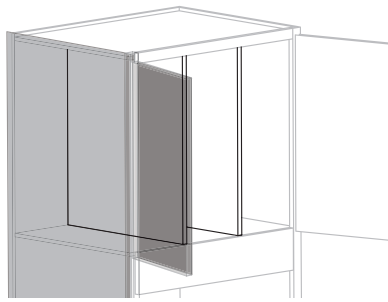
TDS - L - I**Oven Cabinet Tray Dividers, Wood**

- Upper section of oven cabinet
- Matches interior of cabinet

Height: 15", 18", 21", 24", 27"
Depth: 20"
Thickness: 1/2"

TDSI = Installed in 15"H, 18"H, 21"H, 24"H, 27"H opening

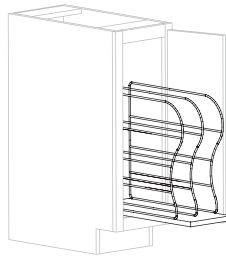
ROTD - L - I**Roll-Out Tray Divider, Wire**

- 3 wire dividers in frosted nickel finish attached to roll-out platform

Width: 6", 9"
Height: 13 3/4"
Depth: 22"

ROTDI = Installed in cabinet

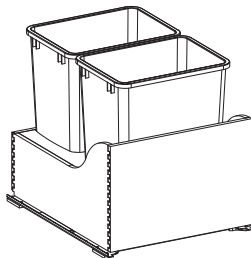
LTPO**Loose Base Trash Pull-Out Hardware**

- Replacement Base Trash Pull-out Unit for BHTPO21 and B3DRC21 cabinets
- Two removable grey-colored 35qt or 50qt polymer bins
- Natural Maple wood basket housing with sub-front mounting brackets
- Full-extension guides with soft-close

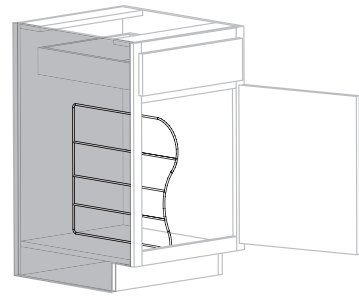
TDW - L - I**Tray Divider, Wire**

- 1 wire divider

Height: 12", 18"
Depth: 20"

TDWI = Installed in cabinet

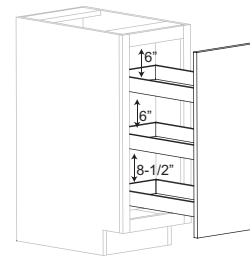
POCR - L - I**Pull-Out Can Rack, Wood**

- Maple natural
- 3 shelf unit on full-extension/soft close guides

Width: 9", 12", 15", 18"
Fits wall cabinets: 30"H, 36"H, 39"H, 42"H
Fits base cabinets: 34 1/2"H

POCRI = Installed in cabinet

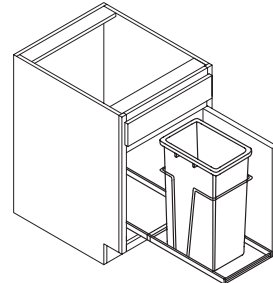
POW - L - I**Floor-Mount Waste Container**

- White polymer bin
- Removable 13 liter inner container

POW15 One 20 quart bin

POW18 One 20 quart bin

POW21 One 30 quart bin

POWI = Installed in cabinet

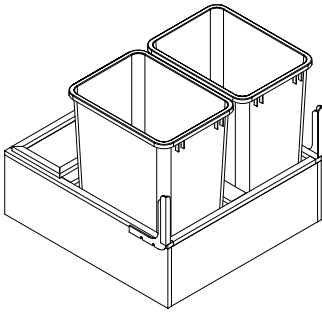
PORFM - L - I**Bottom Mount Waste Container**

- Replacement pull-out recycling unit for BWPO27 and BHPO27 cabinets
- Two removable grey-colored 35 qt. polymer bins
- Natural Maple wood basket housing with sub-front mounting brackets
- Full-extension guides with soft-close

PORFML27 Two 35 quart bins
PORFMI = Installed in cabinet

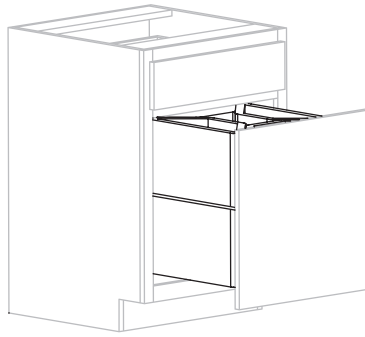
RC - L24 - I24**Three Bin Recycling Center**

- Three tri-colored 25 quart bins
- One canvas bag

Width: 20"
 Height: 20 3/8"
 Depth: 22"

RCI24 = installed in 24"W base or base high cabinet, door mounted

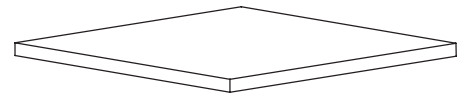
WFSK VFSK BFSK**Finished Shelf Kit**

- 3/4" thick shelf with 4 shelf pins
- Finished wood to match exterior wood & color
- Edge banding in matching finish

Fits cabinet widths: 9", 12", 15", 18", 21", 24", 27", 30", 33", 36", 39", 42", 45", 48"
 Also available in widths: 60", 72", 84", 96"
 Fits cabinet depths: 12" (wall), 21" (vanity), 24" (base)

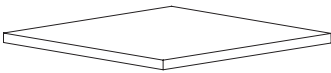
WSSK VFSK BFSK**Shelf Kit**

- 3/4" thick shelf with 4 shelf pins
- NDure Birch or NDure White
- PVC edge banding matches shelf color

Fits cabinet widths: 9", 12", 15", 18", 21", 24", 27", 30", 33", 36", 39", 42", 45", 48"
 Also available in widths: 60", 72", 84", 96"
 Fits cabinet depths: 12" (wall), 21" (vanity), 24" (base)

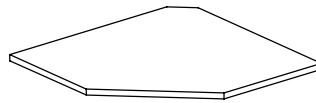
WSSKWCA WFSKWCA**Wall Corner Angle Cabinet Shelves**

- 3/4" thick shelf in NDure Birch or NDure White
- Designed to fit 24" and 27" WCA cabinets
- PVC edge banding matches shelf color
- Shelf with 8 chrome shelf pins
- WFSKWCA finished to match exterior wood & color

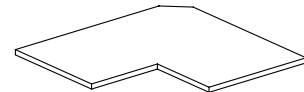
WSSKWCC WFSKWCC**Wall Corner Corner Cabinet Shelves**

- 3/4" thick shelf in NDure Birch or NDure White
- Designed to fit 21", 24" and 27" WCC cabinets
- PVC edgebanding matches shelf color
- Shelf with 8 chrome shelf pins
- WFSKWCC finished to match exterior wood & color

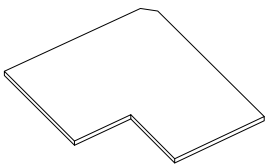
BSSKFC36**Base Full Corner Shelves, Loose**

- 3/4" thick shelf with 8 chrome shelf pins
- NDure Birch or NDure White
- 1mm PVC edgebanding applied to front edge, matches shelf color
- Fits Base Full Corner Cabinet BHFC36

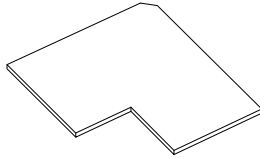
BSSKCC36**Base Corner Corner Shelves, Loose**

- 3/4" thick shelf with 8 chrome shelf pins
- NDure Birch or NDure White
- 1mm PVC edgebanding applied to front edge, matches shelf color
- Fits Base Corner Corner Cabinet BHCC36

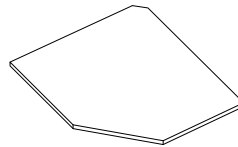
BSSKFA36**Base Full Angle Shelves, Loose**

- 3/4" thick shelf with 8 chrome shelf pins
- NDure Birch or NDure White
- 1mm PVC edgebanding applied to front edge, matches shelf color
- Fits Base Full Angle Cabinet BHFA36

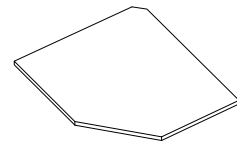
BSSKCA36**Base Corner Angle Shelves, Loose**

- 3/4" thick shelf with 8 chrome shelf pins
- NDure Birch or NDure White
- 1mm PVC edgebanding applied to front edge, matches shelf color
- Fits Base Corner Angle Cabinet BHCA36

DROL

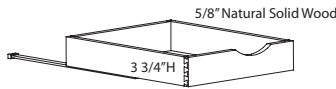

5/8" Solid Maple Roll-Outs, Loose

- Front: 5/8" thick natural solid Maple w/ curved finger pull design
- Sides: 5/8" thick natural solid Maple
- Bottom: 1/4" thick natural Maple veneer
- Dovetail joints are puttied, sanded and finished

Width: 12", 13", 14", 15", 16", 17", 18", 21", 22", 24", 27", 30", 33", 36", 39", 42"
Height: 3 3/4"

Fits 24"D cabinets

DROVL

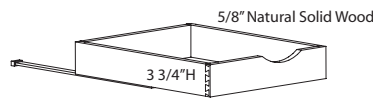

5/8" Solid Maple Roll-Outs, Loose

- Front: 5/8" thick natural solid Maple w/ curved finger pull design
- Sides: 5/8" thick natural solid Maple
- Bottom: 1/4" thick natural Maple veneer
- Dovetail joints are puttied, sanded and finished

Width: 12", 13", 14", 15", 16", 17", 18", 21", 22", 24", 27", 30", 33", 36", 39", 42"
Height: 3 3/4"

Fits 21"D cabinets

ROSKL

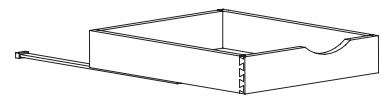

5/8" Solid Wood Roll-Outs, Loose

- Front: 5/8" thick natural solid wood w/ curved finger pull design
- Sides: 5/8" thick natural solid wood
- Bottom: 1/4" thick captive natural veneer finish plywood
- Dovetail joints have open end-grain

Width: 12", 13", 14", 15", 16", 17", 18", 21", 22", 24", 27", 30", 33", 36", 39", 42"
Height: 3 3/4"

Fits 24"D cabinets

ROSKVL

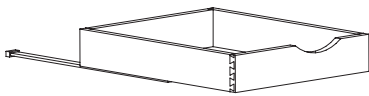

5/8" Solid Wood Roll-Outs, Loose

- Front: 5/8" thick natural solid wood w/ curved finger pull design
- Sides: 5/8" thick natural solid wood
- Bottom: 1/4" thick captive natural veneer finish plywood
- Dovetail joints have open end-grain

Width: 12", 13", 14", 15", 16", 17", 18", 21", 22", 24", 27", 30", 33", 36", 39", 42"
Height: 3 3/4"

Fits 21"D cabinets

DRODL

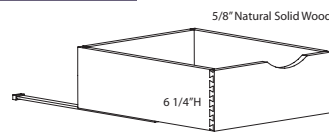

5/8" Solid Wood Deep Roll-Outs, Loose

- Front: 5/8" thick natural solid wood w/ curved finger pull design
- Sides: 5/8" thick natural solid wood
- Bottom: 1/4" thick captive natural veneer finish plywood
- Dovetail joints have open end-grain

Width: 12", 13", 14", 15", 16", 17", 18", 21", 22", 24", 27", 30", 33", 36", 39", 42"
Height: 6 1/4"

Fits 24"D cabinets

ROSDKL

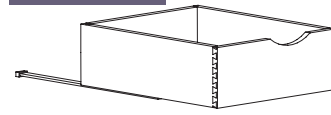

5/8" Solid Wood Deep Roll-Outs, Loose

- Front: 5/8" thick natural solid wood w/ curved finger pull design
- Sides: 5/8" thick natural solid wood
- Bottom: 1/4" thick captive natural veneer finish plywood
- Dovetail joints have open end-grain

Width: 12", 15", 16", 17", 18", 20", 21", 22", 24", 27", 30", 33", 36", 39", 42"
Height: 6 1/4"

Fits 24"D cabinets

SWFT

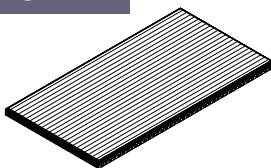

Solid Wood Butcher Block Top

- 3/8" radius top edge on all sides
- 1 1/2" thick x specified length (width) and depth
- Solid wood butcher block top in wood species specified on order; receives Tung Oil coating on face, back and all edges
- Constructed of edge-glued staves of solid lumber. Staves are 15/16" nominal width

SWFTF

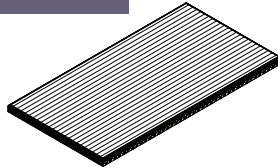

Solid Wood Butcher Block Top, Finished

- 3/8" radius top edge on all sides
- 1 1/2" thick x specified length (width) and depth
- Top will be finished with stain, sealer and top-coat as specified on order. If distressing and glaze effects are desired, they must be specified, they will only be evident on the exposed face and edges of the top.
- The underside of the top will only receive stain, sealer and top-coat.
- Constructed of edge-glued staves of solid lumber. Staves are 15/16" nominal width

FWVT_

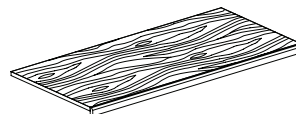

Finished Wood Tops

- 3/4" thick with 1 1/2"H applied edge x specified length/width & depth
- Hardwood veneer in species and finish specified on order
- Includes one solid wood 3/4" thick x 1 1/2"H finished edge
- Maximum length/width: 96" (can be ordered in Heartwood up to 119")
- Maximum depth: 48 3/4"

FWVTC edge matches chamfered counter top edge (CTOE)
FWVTR edge matches radius counter top edge (RCE)
FWVTS edge matches squared counter top edge (SCE)
FWVTO edge matches ogee counter top edge (OCE)

CF_EA

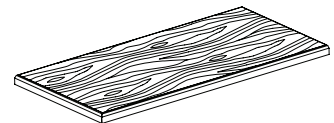

Custom Finished Edge Applied

- Additional solid wood finished edge 3/4" T x 1 1/2" H
 - Specify location of additional edges with drawing
 - Include finish dimensions on order
- CFCEA** Custom finished chamfered edge applied
CFREA Custom finished radius edge applied
CFSEA Custom finished square edge applied
CFOEA Custom finished ogee edge applied

OSM
OSL

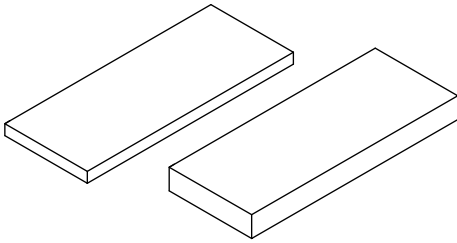

Open Shelving System

- Matches material & finish specified on order
- Front face mitered into top and bottom surfaces of shelf
- Finished sides mitered into top, bottom and front face surfaces of shelf

Thickness: OSM: 1 1/2"
OSL: 3"
Width: 12", 15", 18", 21", 24", 27", 30", 33", 36", 39", 42", 45", 48", 51", 54", 57", 60", 63", 66", 69", 72", 96"
Depth: 12"

OSMU
OSLU

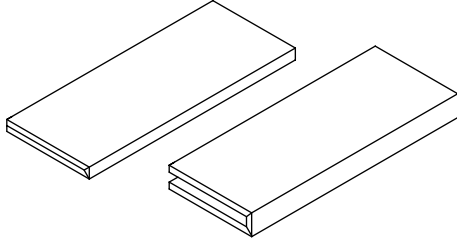

Open Shelving

- Matches material & finish specified on order
- OSMU has front face mitered into top and bottom of shelf; sides are unfinished
- OSLU has front face mitered into top and bottom of shelf; sides are open

Thickness: OSMU: 1 1/2"
OSLU: 3"
Width: 12", 15", 18", 21", 24", 27", 30", 33", 36", 39", 42", 45", 48", 51", 54", 57", 60", 63", 66", 69", 72", 96"
Depth: System nets out at 12" deep

OSLF

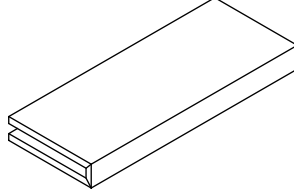

Open Shelving

- Matches material & finish specified on order
- Front face mitered into top and bottom surfaces of the shelf; one finished side is mitered into the top, bottom and front face surfaces of shelf; one side open

Thickness: 3"
Width: 12", 15", 18", 21", 24", 27", 30", 33", 36", 39", 42", 45", 48", 51", 54", 57", 60", 63", 66", 69", 72", 96"
Depth: System nets out at 12" deep

OSMLR
OSMULR

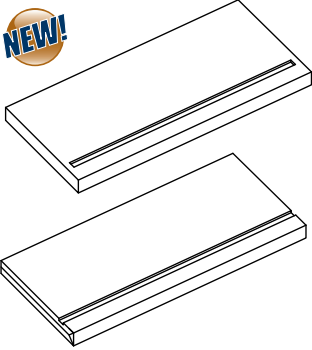

Open Shelving System with Light Route

- Matches material & finish specified on order
- OSMLR has finished sides mitered into top, bottom and front face surfaces of the shelf; bottom to receive light route; route stopped 3/4" in from each finished side
- OSMULR has finished front face mitered into top and bottom of shelf; sides are open; bottom to receive light route; route runs through both ends of the shelf

Thickness: 1 1/2"
Width: 12", 15", 18", 21", 24", 27", 30", 33", 36", 39", 42", 45", 48", 51", 54", 57", 60", 63", 66", 69", 72", 96"
Depth: System nets out at 12" deep

OSLLR
OSLFLR
OSLULR

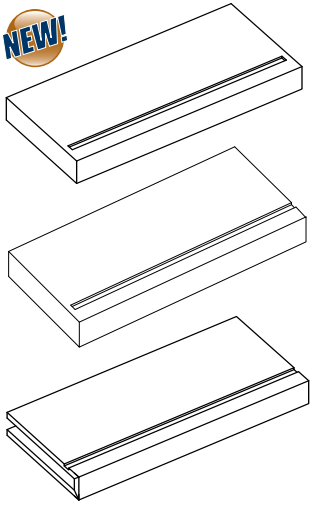

Open Shelving System with Light Route

- Matches material & finish specified on order
- OSLLR has finished sides mitered into top, bottom and front face surfaces of the shelf; bottom to receive light route; route stopped 3/4" in from each finished side
- OSLFLR has finished front face mitered into top and bottom of shelf; sides are open; bottom to receive light route; route runs through both ends of the shelf
- OSLULR has finished front face mitered into top, bottom and one finished side of shelf; bottom to receive light route; route runs through end of unfinished side and is stopped 3/4" in from finished side

Thickness: 3"
Width: 12", 15", 18", 21", 24", 27", 30", 33", 36", 39", 42", 45", 48", 51", 54", 57", 60", 63", 66", 69", 72", 96"
Depth: System nets out at 12" deep

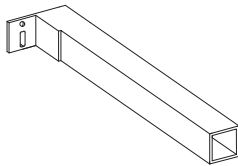
IROSL**Metal Installation Rod for OSL Shelving**

- Concealed OSL shelf support; fits inside the body of the OSL shelf
- 18 gauge tube steel construction provides substantial strength when properly installed; painted flat black
- 1 1/2"W x 1 1/2"H x 10"D; back of Shelf Support features an 1 1/2"W x 1 1/2"H integrated Installation Flange (rear of support is 3"W overall)
- Installation flange is slotted for vertical adjustment and includes a separate hole for set-screw installation after shelf's location adjustments are finalized

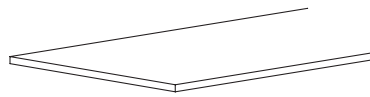
BDPW**BDPB****Decking**

Width: 22", 25", 48"
Length: 96"
Thickness: 3/4"

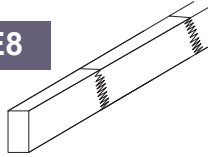
BDPW Plywood decking**BDPB** Particleboard decking**FJDE8****Fingerjointed Deck Edge**

• 3/4" x 1 1/2" x 96", square edge detail

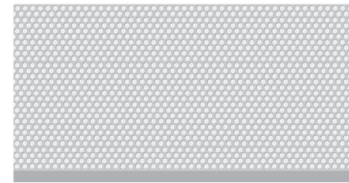
SPILM - TL - ATI**Polystyrene Spill Mat**

- Factory installed, undersink polystyrene mat to protect the floor of your sink cabinet from water spills
- Surface of mat is cleanable and features circular divots that capture liquid
- Faux-stainless steel finish
- Fits Base sink cabinets and Vanity Sink (and combination) cabinets from 15"W up to 45"W whose depth is not greater than 24"

SPILMATI = installed in cabinet

BDPBT8**Particleboard Deck Edge**

• 3/4" x 2 1/2" x 96"

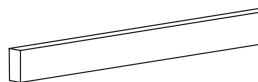
BDPB8**Particleboard Deck Edge**

• 3/4" x 1 1/2" x 96"

BDEPW**Plywood Deck Edge**

• 3/4" x 1 1/2" x 96"

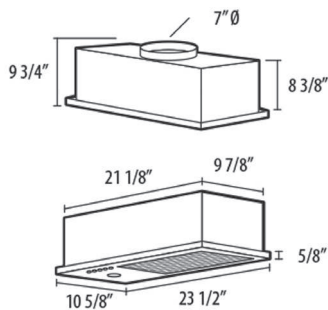
BLOWERS**HB-01****Air Pro 3A Stainless Steel, Single Light, 3-Speed Blower**

- 23 1/2"W x 10 5/8"D x 8 3/8"H
- Noise level (db/sones) hi speed: 56db
- Fan: Sirocco
- Filter: Aluminum
- Lighting: 35 watt halogen

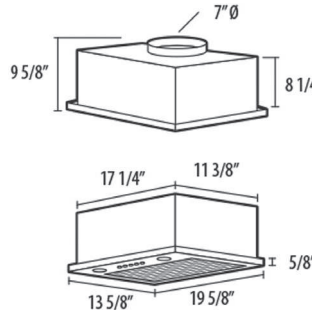
HB-02**Air Pro 021 Stainless Steel, Dual Light, 3-Speed Blower**

- 19 5/8"W x 13 5/8"D x 8 1/4"H
- Noise level (db/sones) hi speed: 56db
- Fan: Sirocco
- Filter: Aluminum
- Lighting: 35 watt halogen

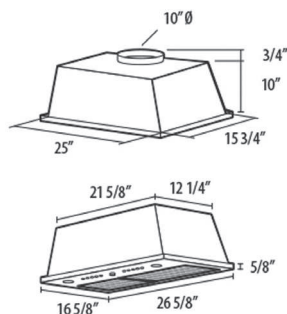
HB-03**Air Pro 07WP Stainless Steel, Dual Light, 3-Speed Blower**

- 26 5/8"W x 16 5/8"D x 10"H
- Noise level (db/sones) hi speed: 56db
- Fan: Sirocco
- Filter: Aluminum
- Lighting: 35 watt halogen

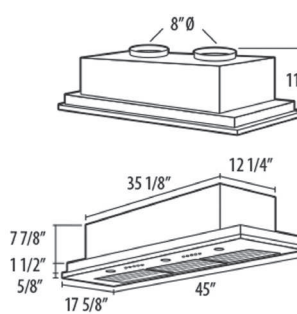
HB-04**Air Pro 08WP Stainless Steel, Triple Light, 3-Speed Blower**

- 45"W x 17 5/8"D x 9 3/8"H
- Noise level (db/sones) hi speed: 56db
- Fan: Sirocco
- Filter: Aluminum
- Lighting: 35 watt halogen

LINERS

HL01 - HL05

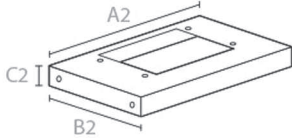

- For use with HB-01, HB-03 or HB-04 blowers
- See Huntwood Catalog for details

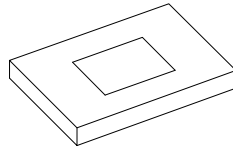

- For use with HB-02 blowers
- See Huntwood Catalog for details

PS

SS

SS6

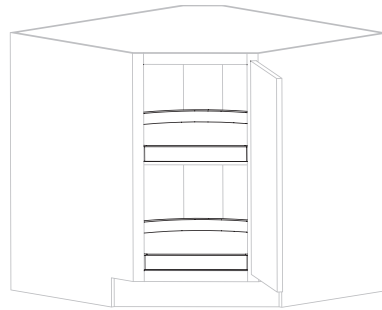
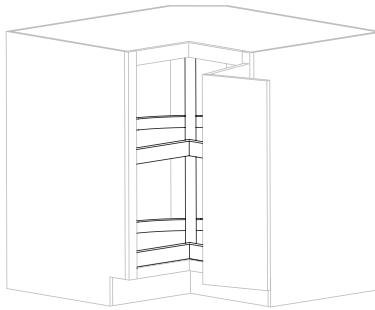

Susan Trays, Replacement Only

Description

- PS2D20** Polymer, 2-tiered, D-shaped, Pole-mounted, 20" Dia, fits 30"H - 39"H Wall Corner Angle
- PS3D20** Polymer, 3-tiered, D-shaped, Pole-mounted, 20" Dia, fits 42"H Wall Corner Angle
- SS2D20** Wood, 2-tiered, D-shaped, Shelf-mounted, 20" Dia, fits 30"H - 39"H Wall Corner Angle
- SS3D20** Wood, 3-tiered, D-shaped, Shelf-mounted, 20" Dia, fits 42"H Wall Corner Angle
- PS2R28** Polymer, 2-tiered, D-shaped, Pole-mounted, 28" Dia, fits BHCA33 Base
- SS2D31** Wood, 2-tiered, D-shaped, Shelf-mounted, 31" Dia, fits BHCA36 Base
- PS2K24** Polymer, 2-tiered, Kidney-shaped, Pole-mounted, 24" Dia, fits BHCCDS33, BHCC36 Base
- PS2K28** Polymer, 2-tiered, Kidney-shaped, Pole-mounted, 28" Dia, fits BHFCDS33 Base
- PS2K32** Polymer, 2-tiered, Kidney-shaped, Pole-mounted, 32" Dia, fits BHFC36 Base
- SS2K28** Wood, 2-tiered, Kidney-shaped, Shelf-mounted, 28" Dia, fits BHFCDS33 Base
- SS2K32** Wood, 2-tiered, Kidney-shaped, Shelf-mounted, 32" Dia, fits BHFC36 Base
- SS62K28** Wood, 2-tiered, Deep Kidney-shaped, Shelf-mounted, 28" Dia, fits BHFCDS33 Base
- SS62K32** Wood, 2-tiered, Deep Kidney-shaped, Shelf-mounted, 32" Dia, fits BHFC36 Base

PS2H

SS2H

BCCL

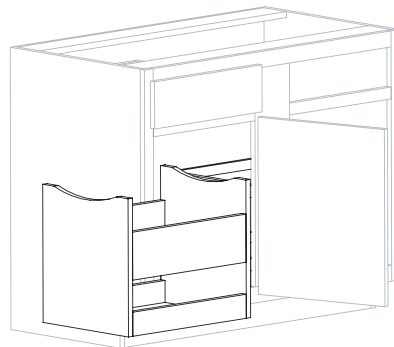
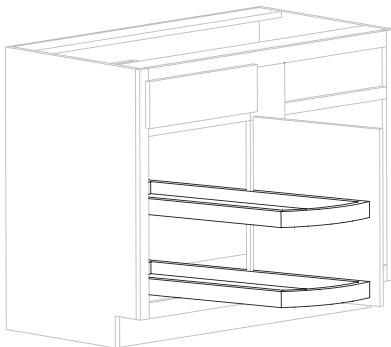

Susan Trays, Replacement Only

	Material	Swing-Out / Roll-Out	Fits Cabinet
PS2H13	Polymer	2-tier half moon swing-out	BBC42 & BHBC42
PS2H16	Polymer	2-tier half moon swing-out	BBC45 & BHBC45
SS2H12	Wood	2-tier half moon swing-out	BBC42 & BHBC42
SS2H15	Wood	2-tier half moon swing-out	BBC45 & BHBC45
BCCL45	Wood	Corner caddy, roll-out	BBC45 & BHBC45
BCCL48	Wood	Corner caddy, roll-out	BBC48 & BHBC48

WFPL

BFPL

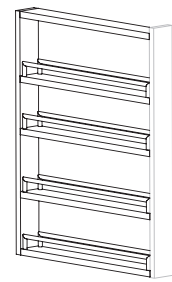
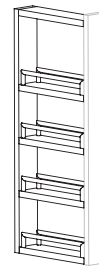

Wood Spice Rack Replacement

- Filler face not included. Must order separately.
- WFPL330** WFP, WFPF, WFPFR, 3" W x 30" H
 - WFPL336** WFP, WFPF, WFPFR, 3" W x 36" H
 - WFPL342** WFP, WFPF, WFPFR, 3" W x 42" H
 - WFPL630** WFP, WFPF, WFPFR, 6" W x 30" H
 - WFPL636** WFP, WFPF, WFPFR, 6" W x 36" H
 - WFPL642** WFP, WFPF, WFPFR, 6" W x 42" H
 - BFPL3** BFP, BFPF, BFPFR 3" W
 - BFPL6** BFP, BFPF, 6" W

WSSPL

BSSPL

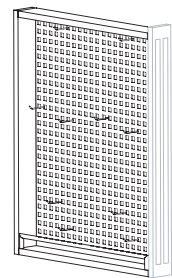
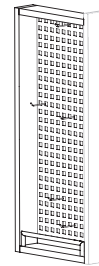

Filler Pull-Out Replacement, Stainless Steel

- Filler face not included. Must order separately.
- WSSPL330** WSSF, WSSFF, WSSFR, 3" W x 30" H
 - WSSPL630** WSSF, WSSFF, 6" W x 30" H
 - BSSPL3** BSSF, BSSFF, BSSFR, 3" W
 - BSSPL6** BSSF, BSSFF, 6" W

WSRCL

BSRCL

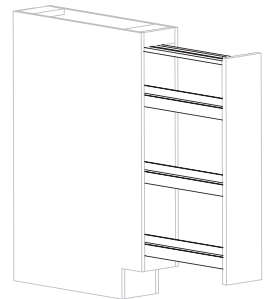

Pull-Out Spice Rack Replacement

- WSRCL630** WSRCL & WSRCLFF 6" W X 30" H
- WSRCL636** WSRCL & WSRCLFF 6" W X 36" H
- BSRCL6** BSRCL & BSRCLFF 6" W X 30" H

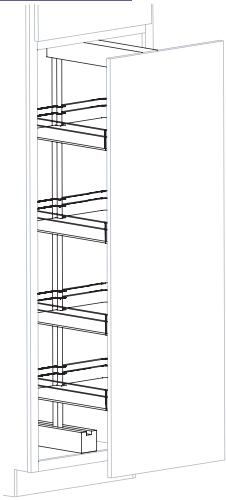
TPPLO**Tall Pantry Pull-Out Hardware Replacement**

- TPPLO12** Fits TPPO 12" W
- TPPLO15** Fits TPPO 15" W
- TPPLO18** Fits TPPO 18" W

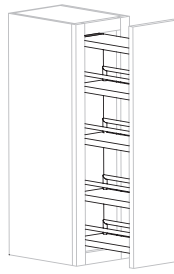
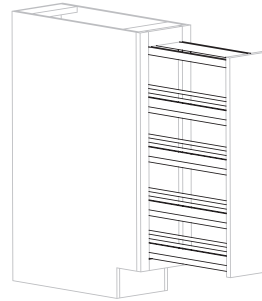
WPOL**BPOL****Pull-Out Organizer Replacement**

- | | |
|--------------------------------------|--|
| WPOL930 Fits WPO 9" W X 30" H | WPOL1230 Fits WPO 12" W X 30" H |
| WPOL936 Fits WPO 9" W X 36" H | WPOL1236 Fits WPO 12" W X 36" H |
| WPOL939 Fits WPO 9" W X 39" H | WPOL1239 Fits WPO 12" W X 39" H |
| WPOL942 Fits WPO 9" W X 42" H | WPOL1242 Fits WPO 12" W X 42" H |
| BPOL9 Fits BPO 9" W | |

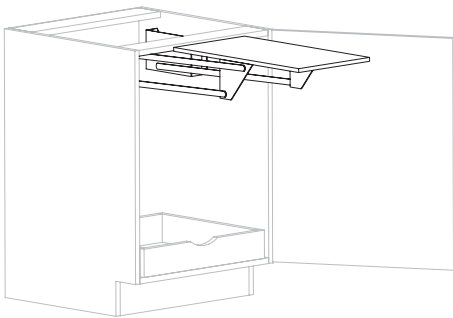
BHML**Base Mixer Platform Replacement**

- BHML15** Fits BHM 15" W
- BHML18** Fits BHM 18" W
- BHML21** Fits BHM 21" W

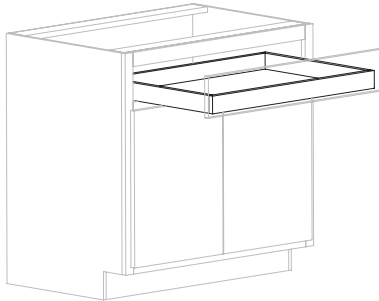
BCTL**Base Cooktop Drawer Replacement**

- BCTL30** Fits BCTF 30" W
- BCTL33** Fits BCTF 33" W
- BCTL36** Fits BCTF 36" W
- BCTL39** Fits BCTF 39" W
- BCTL42** Fits BCTF 42" W

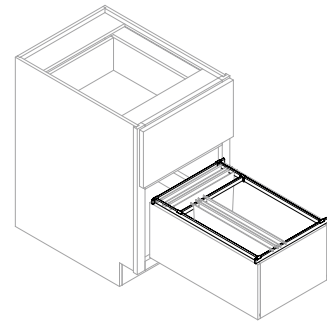
FDHL**File Drawer Hardware**

- FDHL18** Fits 18" W file drawer, standard
- FDHL21** Fits 21" W file drawer, standard
- FDHL24** Fits 24" W file drawer, lateral
- FDHL27** Fits 27" W file drawer, lateral
- FDHL30** Fits 30" W file drawer, lateral
- FDHL33** Fits 33" W file drawer, lateral
- FDHL36** Fits 36" W file drawer, lateral

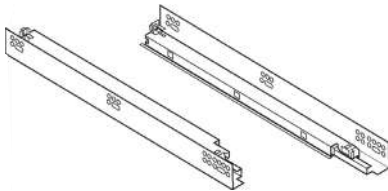
ROGB**ROGV****Standard Roll-Out Guides**

- Undermount
- Rated 100 lb. capacity

- ROGB** Fits 24" D cabinets
- ROGV** Fits 21" D cabinets

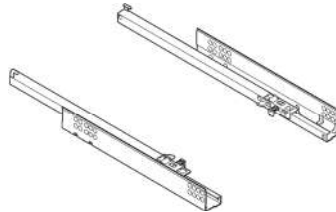
DG_**Full-Access Undermount Guides w/ Installation Sockets**

- DG12** Fits 12" D cabinets
- DG15** Fits 15" D cabinets
- DG18** Fits 18" D cabinets
- DG21** Fits 21" D cabinets
- DG24** Fits 24" D cabinets

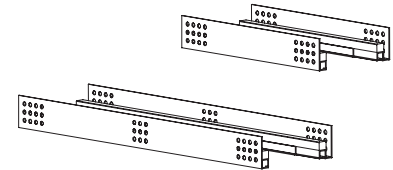
DGFX**Full-Extension Undermount Guides w/ Soft-Close Action w/ Installation Sockets**

- DGFX12** Fits 12" D cabinets
- DGFX15** Fits 15" D cabinets
- DGFX18** Fits 18" D cabinets
- DGFX21** Fits 21" D cabinets
- DGFX24** Fits 24" D cabinets

DGFXHD_

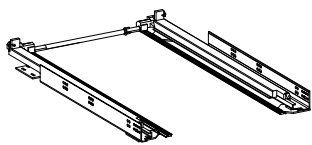

Heavy Duty, Full-Ext. Undermount Guides w/ Soft-Close Action & Stabilizer Bar w/ Installation Sockets

- Rated 135 lb. capacity

DGFXHD21 Fits 21" D cabinets
DGFXHD24 Fits 24" D cabinets
DGFXHD27 Fits 27" D cabinets

DGFD24

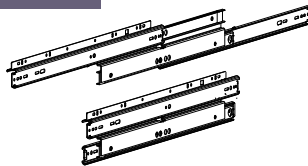

Full-Extension Steel, Side-Mounted File Drawer Guide Set

DGFD24 Fits 24" D cabinets

ROGFXB

ROGFXV

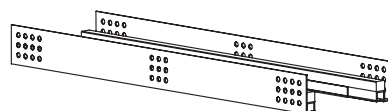

Full-Extension Roll-Out Guides w/ Soft Close

- Full-extension w/ integrated soft-close
- Undermount
- Rated 100 lb. capacity

ROGFXB Fits 24" D cabinets
ROGFXV Fits 21" D cabinets

HE

European Hinge

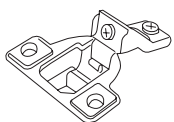

- Single, concealed 106° 1-piece hinge
- 6-way adjustable
- Soft-close functionality
- Used for II and III Overlays only

HCI

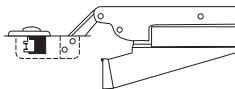

"F" Inset Overlay Hinge

- Single, concealed 110° 2-piece Hinge and Mounting Plate
- 6-way adjustable
- Soft-close functionality
- Used for F & FB Overlays only

HCSSC

Concealed Hinge w/ Soft-Close

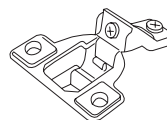

- Single, concealed 106° 1-piece hinge
- 6-way adjustable
- Soft-close functionality
- Used for I Overlay only

LSHRCD

LSHRSD

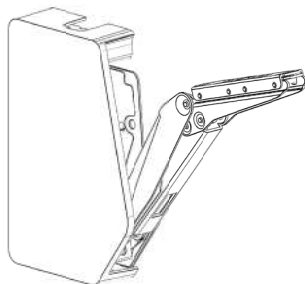

Lid-Stay Hardware Replacement

- Holds door in upward or downward open position
- Fits door sizes from 2 sq. ft. up to 9 sq. ft

LSHRCD: Recessed doors
LSHRSD: Raised/slab doors

FCSB13

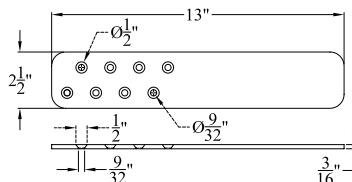

Floating Countertop Support Brace

- Can be used to support single level tops
- 8 available anchor points
- 16" centers recommended for spacing brackets

Width: 2 1/2"

HEDRC, HCSSCRC, HCIRC

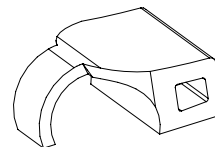

Door Restrictor Clips

- Limits the opening swing of the door to 90 degrees
- **HEDRC:** HE full overlay hinges
- **HCSSCRC:** HCSSC I overlay hinges
- **HCIRC:** HCI F/FB hinges
- 2 per pack

HSI

HSIO

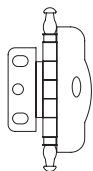

Replacement Hinges

HSI: Exposed barrel hinge
Pewter finish

HSIO: Exposed barrel hinge
Oil-rubbed bronze finish

Avail. for Overlays F & FB only

CRO8

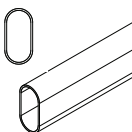

Steel Closet Rod

- Chrome-plated finish

Width: 9/16"
Height: 1 3/16"
Length: 96"

WBR



Wood Button

- Finished to match finish on order
- 12 per pack

OBRAC

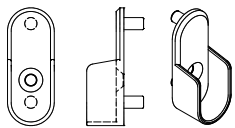

Steel Closet Rod Bracket

- Chrome-plated finish

Width: 3/4"

Height: 1 7/8"

Depth: 19/32" overall (1/2" channel)

FIBPIM

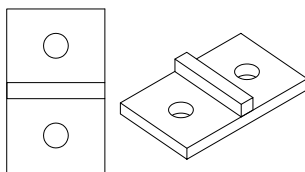

Polymer Spacer Bracket for Flush Inset Panels

3/32"T x 3/4"W x 1 1/4"L

FFC

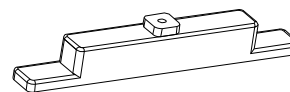

False Front Clip

- Allows removable attachment of false front to frame
- Retains a single false front to cabinet face
- 2 per pack

KEKUP, KEKUC

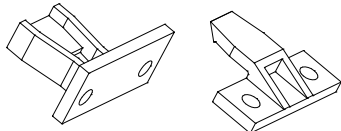

KeKu Clip

- KeKuP mounts to panel
- KeKuC mounts to cabinet
- Attached with 4: #8 x 1/2" screws, 2 per clip

ISCD225

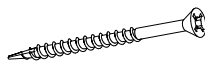

Installation Screw

- 2 1/4" combo drive head
- Zinc coated steel
- 100 per pack

ISCBR

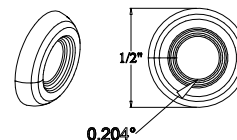

Metal Beauty Ring

- For ISCD225 installation screw
- 50 per pack

Diameter: 1/2"

Height: 3/32"

HP

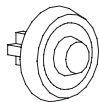

Hush Pads

- 100 per sheet

ISCP



Birch Screw Cap

- Covers screws
- 46 per sheet

SCS



Standard Shelf Pins

- Holds 3/4" shelf in place
- 4 per pack

ISCW



White Screw Cap

- Covers screws
- 46 per sheet

GDRS

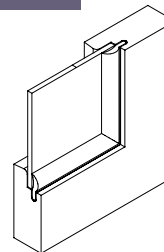

Glass Door Retainer Strip

- Clear, flexible-synthetic material
- Serrated retainer edge
- Fits mortise channel in glass door frame
- 3/16"T x 1/2"W x Length Specified (order by the Lineal Foot)

GROM1

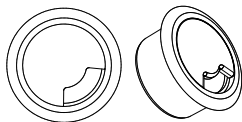

Tabletop Cable Grommet

Width: 2 13/16" at top flange,
2 3/8" diameter core

Height: 1" overall (7/8")

HSILD

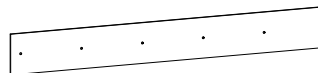

Heat Shield

- Appliance heat shield (pair)
- Stainless Steel
- Black Powder-coated Finish

STAINS, PAINT AND TOUCH-UP KIT

SP



Stain, One Pint

- Pre-mixed
- All stocked stains

ACTC



Aerosol Can of Satin Top Coat

- 2.85 oz. can

PP

Paint, One Pint

- **Available colors:** Coastal Grey, Colonial White, Dove, Eggshell, Graphite, Parchment, Phantom, Shoreline, Sterling, Vanilla, Verde and Vintage Black.
- Note: Please annotate the desired paint color in the order's header information for FRK.

FRK



Finish Repair Kit

This kit is great for touching up your prized Huntwood cabinetry. Each kit comes in its own box and is available in any stain color.

Kit Contains:

- 1 Felt-Tip Marker (stain; color-matched)
- 1 Touch-Up Fill Stick (color-matched)
- 1 Aerosol Can of Clear Top-Coat
- 1 Sheet of Sandpaper
- 1 Small Jar of soft putty
- 4 Hush Pads
- 4 Shelf Pins
- 8 Birch Screwcap Covers
- 4 White Screwcap Covers

FACTORY GLASS PROGRAM

GL

Customize your cabinets with Clear, Waterglass, Seedy, and other specialty glass. See Huntwood Catalog for selections.

- Loose or factory installed
- 6 glass selections
- 3mm thickness

3-Drawer Front Pull-Out Recycling Center.....	27	Base End Support Panel, Drilled for Adjustable Shelves	55
5/8" Solid Maple Roll-Outs, Loose	69	Base Farmers Apron Sink Cabinet	20
5/8" Solid Wood Roll-Outs, Loose.....	69	Base Filler Pull-Out, Plain / Fluted / Rosette.....	27
5/8" Solid Wood Deep Roll-Outs, Loose	69	Base Fillers	53
Aerosol Can of Satin Top Coat.....	76	Base Fillers w/Toekick	53
Air Pro 021 Stainless Steel, Dual Light, 3-Speed Blower.....	71	Base Full Angle Shelves, Loose	68
Air Pro 07WP Stainless Steel, Dual Light, 3-Speed Blower	71	Base Full Corner Asymmetrical Cabinet	21
Air Pro 08WP Stainless Steel, Triple Light, 3-Speed Blower.....	71	Base Full Corner Shelves, Loose	68
Air Pro 3A Stainless Steel, Single Light, 3-Speed Blower	71	Base High Angle End Cabinet.....	24
Angled Crown Moulding.....	62	Base High Angle End Cabinet, Split Doors	24
Angled Crown Moulding, Large.....	62	Base High Blind Corner Cabinet	22
Arched Wall Valance	64	Base High Blind Corner Cabinet w/ Corner Caddy	22
Arts & Crafts Corbel, Small.....	64	Base High Blind Corner Cabinet w/ Swing-outs.....	22
Arts & Crafts Leg	65	Base High Blind Corner Peninsula Cabinet	23
Back Panel	60	Base High Blind Corner w/ Convenience Corner Pull-Out	22
Backsplash Moulding, Radius Detail.....	62	Base High Corner Angle Cabinet, Reduced Depth	21
Backsplash Moulding, w/ Square Detail.....	62	Base High Corner Cabinet, Reduced Depth	20
Backsplash Moulding, Bevel Detail.....	62	Base High Corner Susan	20
Backsplash Moulding, Ogee Detail	62	Base High End Angle Cabinet.....	24
Base & Base High Floor Mount Waste Pull-Outs	26, 27	Base High Full Angle Cabinet	21
Base & Base High Floor-Mount Recycling Center	27	Base High Full Corner Cabinet	21
Base 2-Drawer.....	18	Base High Mixing Cabinet.....	27
Base 2-Drawer w/ Top Roll-Out	18	Base High Peninsula Cabinet, Single Door.....	23
Base 3-Drawer.....	18	Base High Peninsula Cabinet, Split Doors.....	23
Base 3-Drawer, Breadboard	19	Base High Pull-Out Can Rack Cabinet	28
Base 3-Drawer Cooktop Cabinet	25	Base High Roll-Out Tray Divider	28
Base 3-Drawer Full Corner Cabinet.....	21	Base High Single Door, Deep Roll-Outs	17
Base 3-Tier Pull-Out Organizer Cabinet	28	Base High Single Door, Roll-Outs.....	17
Base 4-Drawer.....	19	Base High Sink Convertible ADA	19
Base 4-Drawer, Split.....	19	Base High Sink Front, Single Door	20
Base 4-Drawer w/ Breadboard.....	19	Base High Sink Front, Split Doors	20
Base Angle Corner Cabinet	24	Base High Sink, Single Door.....	18
Base Angle End Cabinet, Split Doors	23	Base High Sink, Split Doors.....	18
Base Apothecary Drawers	26	Base High Sliding Door Cabinet	18
Base Blind Corner Peninsula Cabinet	23	Base High Split Doors, Deep Roll-Outs	17
Base Blind Corner Cabinet	21	Base High Split Doors, Roll-Outs.....	17
Base Blind Corner Cabinet w/ Corner Caddy.....	22	Base High Towel Rack Cabinet.....	28
Base Blind Corner Cabinet w/ Swing-outs	21	Base High Trash Pull-Outs	27
Base Cabinet, Single Door w/ Docking Drawer.....	18	Base High Tray Cabinet, Single Door	17
Base Cooktop Cabinet, 30 1/2"H	24	Base High w/ 3 Equal Doors	17
Base Cooktop Cabinet, Split Doors	24	Base High, Reduced Depth, Single Door.....	17
Base Cooktop Cabinet w/ Drawers, 30 1/2"H	25	Base High, Reduced Depth, w/ 3 Equal Doors	17
Base Cooktop Drawer Replacement.....	73	Base High, Reduced Depth, Split Doors	17
Base Cooktop w/ Downdraft Cabinet, Split Doors.....	24	Base High, Single Door	16
Base Cooktop w/ Drawer Cabinet.....	24	Base High, Split Doors.....	16
Base Corner Angle Shelves, Loose	68	Base Lattice Wine Rack Cabinet	25
Base Corner Angle Sink Front, Single Door.....	20	Base Microwave Cabinet	25
Base Corner Angle Sink, Single Door.....	20	Base Mixer Platform Replacement	73
Base Corner Corner Shelves, Loose	68	Base Open Finished Cabinet.....	26
Base Corner Fillers w/Toekick.....	53	Base Oven Cabinet.....	25
Base Designer Panel: Single, Double, 3-Panel and 4-Panel	57	Base Peninsula Cabinet, Single Door.....	23
Base Designer Panel: Single, Double, 3-Panel and 4-Panel w/ Flush Toekick	57	Base Peninsula Cabinet, Split Doors.....	23
Base Drawer Quarter Wine Cabinet.....	26	Base Peninsula Starter Cabinet, 24 1/4"D	22
Base Drawer Stack Cabinet.....	16	Base Pull-Out Spice Rack, Fluted.....	28
Base Drawer Stack w/ Large Bottom Drawer	16	Base Pull-Out Spice Rack, Plain.....	28
		Base Quarter Wine Cabinet	26

Base Roll-Out Tray Divider	28	Custom Wall Hood Cabinet, Style E, Two Doors	13
Base Shoe Moulding.....	60	Custom Wall Hood Cabinet, Style A	13
Base Single Door, Breadboard	15	Custom Wall Hood w/ Shiplap Styling.....	14
Base Single Door, Roll-Outs	16	Custom Wall Hood, Style G, Three Doors.....	14
Base Sink Convertible ADA.....	19	Custom Wall Hood, Style G, Two Doors	14
Base Sink Lower Drawer, Single Door.....	19	Custom Wall Hood, Style H, Two Doors.....	14
Base Sink Lower Drawer, Split Doors	20	Custom Wall Hood, Style H, Three Doors.....	14
Base Sink, Single Door.....	19	Custom Wall Mount Hood, Plain	14
Base Sink, Split Doors	19	Cutlery Tray Insert, Wood	66
Base Split Doors, 2-Drawer	15	Decking.....	71
Base Split Doors, 2-Drawer, Roll-Outs.....	16	Desk 3-Drawer Flush Toekick	49
Base Stainless Steel Filler Pull-Out, Plain / Fluted / Rosette	28	Desk Counter Support Panel	55
Base Stemware Quarter Wine Cabinet.....	26	Desk End Support Panel, Drilled for Adjustable Shelves	55
Base Trash Pull-Outs	27	Desk File Flush Toekick Cabinet.....	49
Base Tray Cabinet, Single Door.....	16	Desk Flush Toekick, 2-Drawer w/ Roll-Outs, Split Doors	48
Base w/ 3 Equal Doors	15	Desk Flush Toekick Cabinet, Single Door w/ Docking Drawer	48
Base Wide Roll-Outs	16	Desk, Flush Toekick, Single Door	47
Base Wide, Split Doors.....	16	Desk, Flush Toekick, Split Doors	47
Base Window Seat, Drawer	51	Desk, Flush Toekick, w/ 3 Equal Doors.....	47
Base Wine Cubby Cabinet.....	26	Desk Flush Toekick, w/ Roll-Outs, Single Door.....	48
Base, Single Door.....	15	Desk High Flush Toekick, Single Door	48
Base, Vanity and Desk Panels.....	58	Desk High Flush Toekick, Split Doors	48
Batten Moulding.....	60	Desk High Flush Toekick, w/ 3 Equal Doors	48
Batten Moulding with Ogee.....	60	Desk High Flush Toekick, w/ Roll-Outs, Single Door.....	49
Beaded Moulding, Single	61	Desk High Flush Toekick, w/ Roll-Outs, Split Doors.....	49
Birch Screw Cap	75	Desk High Full Corner Flush Toekick Cabinet.....	49
Bookcase Flush Toekick Cabinet, Single Door	50	Desk Knee Drawer.....	49
Bookcase Flush Toekick Cabinet, Split Doors.....	51	Desk Knee Drawer, Extended.....	50
Bookcase Shelf Cabinet.....	50	Desk Open Finished Flush Toekick Cabinet	49
Bottom Mount Waste Container	68	Desk Storage Drawer Flush Toekick, File Cabinet.....	49
Breadboard/Cutlery Drawer	66	Desk Wide Flush Toekick Cabinet, Split Doors	48
Breadboard Kit.....	66	Desk Wide Flush Toekick Cabinet, w/ Roll-outs, Split Doors	48
Broom Cabinet, Single Door	29	Diagonal Support Panel.....	55
Broom Cabinet, Split Doors	29	Dishwasher End Panel, Drilled for Adjustable Shelves	55
Colonial Base Moulding	60	Dishwasher Front Panel, Flat.....	58
Combination Angle Moulding	62	Dishwasher Front Panel, Flush Inset / Beaded Flush Inset	58
Combination Oven Cabinet.....	33	Dishwasher Front Panel, Raised	58
Combo Profile Riser Mouldings	63	Door Edge Profile Moulding #10	61
Concealed Hinge w/ Soft-Close	74	Door Edge Profile Moulding #78	61
Counter Edge Moulding, Bevel Detail	62	Door Edge Profile Moulding #79	61
Counter Edge Moulding, Ogee Detail	62	Door Edge Profile Moulding #81	61
Counter Edge Moulding, Square Detail.....	62	Door Edge Profile Moulding #82	61
Counter Edge Moulding, Tall, Square Detail	62	Door Edge Profile Moulding #83	61
Craftsman Bar Knee Bracket	64	Door Edge Profile Moulding #98	61
Crown Moulding.....	63	Door Mount Spice Rack, Wood.....	65
Custom Designer Panel.....	56	Door Restrictor Clips.....	74
Custom Designer Panel, Surface Mount over Glass.....	56	Double Arched Wall Valance.....	64
Custom Finished Edge Applied.....	69	Double Bead Moulding.....	61
Custom Mantel	65	End Support Panel.....	55
Custom Mantel, Plain.....	65	European Hinge.....	74
Custom Mantel w/ Legs	64	"F" Inset Overlay Hinge.....	74
Custom Panel Material	60	False Front Clip	75
Custom Pull-Out Cabinet Leg	13	False Front Tray Kit	66
Custom Store Front Hood, Plain	14	Fascia Riser Mouldings.....	63
Custom Wall Hood Cabinet, Style B	13	File Drawer Hardware.....	73
Custom Wall Hood Cabinet, Style E, Three Doors	13	Filler Pull-Out Replacement, Stainless Steel	72

Fingerjointed Deck Edge.....	71	Outside Corner Moulding.....	61
Finish Repair Kit.....	76	Outside Corner Moulding, Heavy.....	61
Finished Shelf Kit.....	68	Oven Cabinet.....	33
Finished Wood Tops.....	69	Oven Cabinet Tray Dividers, Wire.....	67
Floating Countertop Support Brace.....	74	Oven Cabinet Tray Dividers, Wood.....	67
Floor-Mount Waste Container.....	67	Oven Cabinet, Lower Appliance Double Opening.....	34
Floor Trim Moulding.....	60	Oven Cabinet, Lower Appliance Opening.....	33
Fluted Fillers.....	54	Overlay Fillers.....	53
Framed Mirrors.....	60	Paint, One Pint.....	76
Full-Access Undermount Guides w/ Installation Sockets.....	73	Pantry 2-Drawer Cabinet, Single Door.....	31
Full-Extension Roll-Out Guides w/ Soft-Close.....	74	Pantry 2-Drawer Cabinet, Split Doors.....	31
Full-Extension Steel, Side-Mounted File Drawer Guide Set.....	74	Pantry 3-Drawer Cabinet, Single Door.....	31
Full-Extension Undermount Guides w/ Soft-Close Action w/ Installation Sockets.....	73	Pantry 3-Drawer Cabinet, Split Doors.....	32
Glass Door Retainer Strip.....	75	Pantry Base Cabinet, Single Door.....	30
Hampton Corner Foot.....	65	Pantry Base Cabinet, Split Doors.....	31
Heat Shield.....	75	Pantry Base Roll-Out Cabinet, Single Door.....	31
Heavy Angled Crown Moulding.....	62	Pantry Base Roll-Out Cabinet, Split Doors.....	31
Heavy Crown Moulding.....	63	Pantry Cabinet, Single Door.....	30
Heavy Duty, Full-Ext. Undermount Guides w/ Soft-Close Action & Stabilizer Bar w/ Installation Sockets.....	74	Pantry Cabinet, Split Doors.....	30
Hush Pads.....	75	Pantry Corner Corner Cabinet.....	30
Independent Double Drawer, Large.....	25	Pantry Desk Flush Toekick Cabinet, Single Door.....	50
Independent Double Drawer, Small.....	25	Pantry Desk Flush Toekick Cabinet, Split Doors.....	50
Independent Single Drawer, Large.....	25	Pantry Vanity Cabinet, Single Door.....	44
Independent Single Drawer, Small.....	25	Pantry Vanity Cabinet, Split Doors.....	44
Inside Cove Moulding.....	61	Particleboard Deck Edge.....	71
Installation Screw.....	75	Plain Angled Tall Pilaster.....	55
KeKu Clip.....	75	Plain Angled Base Pilaster.....	54
Kitchenware Organizer.....	67	Plain Angled Crown Moulding.....	62
Kitchenware Organizer Posts, Loose.....	67	Plain Angled Crown Moulding, Large.....	63
Knife Block Insert, Wood.....	66	Plain Angled Fillers.....	54
Large Cove Crown Moulding.....	63	Plain Angled Wall Pilaster.....	54
Large Custom Wood Hood Cabinet.....	13	Plain Bar Knee Bracket.....	64
Lid-Stay Hardware Replacement.....	74	Plain Base Pilaster.....	54
Light Rail Bottom Moulding.....	63	Plain Dishwasher End Panel.....	55
Light Valance, Bevel Detail.....	64	Plain Double-Sided Peninsula Pilaster w/ Toekick.....	55
Light Wall Valance.....	63	Plain Refrigerator End Panels, Drilled for Adjustable Shelves.....	56
Linen Cabinet, Single Door.....	44	Plain Refrigerator Side Panels, Drilled for Adjustable Shelves.....	56
Linen Cabinet, Split Doors.....	44	Plain Square Columns.....	65
Linen Frame, Single Door.....	45	Plain Tall Pilaster.....	54
Linen Frame, Split Doors.....	45	Plain Wall Pilaster.....	54
Liners.....	72	Plate Riser Mouldings.....	63
Loose Base Trash Pull-Out Hardware.....	67	Plywood Deck Edge.....	71
Loose Hood Panel, Unfinished.....	59	Polymer Spacer Bracket for Flush Inset Panels.....	75
Loose Interior Panel Material (Melamine).....	59	Polystyrene Spill Mat.....	71
Loose Wood Veneer Panel Material (Finished).....	59	Pull-Out Can Rack, Wood.....	67
L-Shaped Fillers.....	53	Pull-Out Organizer Replacement.....	73
Medium Cove Crown Moulding.....	63	Pull-Out Spice Rack Replacement.....	72
Metal Beauty Ring.....	75	Refrigerator Side Panel.....	56
Metal Installation Rod for OSL Shelving.....	71	Refrigerator End Panel.....	56
Ogee Base Moulding.....	60	Refrigerator Front Panel, Flat.....	58
Open Shelving.....	70	Refrigerator Front Panel, Flush Inset / Beaded Flush Inset.....	58
Open Shelving System.....	70	Refrigerator Front Panel, Raised.....	58
Open Shelving System with Light Route.....	70	Replacement Hinges.....	74
Outside Angle Moulding.....	61	Retractable Towel Rack.....	67
		Roll-Out Tray Divider, Wire.....	67
		Scalloped Bar Knee Bracket.....	64

Scribe Moulding.....	61	Vanity Cabinet with Roll-Outs, Split Doors.....	42
Scribe Moulding, Small.....	61	Vanity Cabinet, Single Door.....	41
Scribe Moulding w/ Ogee.....	61	Vanity Cabinet, Split Doors.....	41
Scrolled Bar Knee Bracket.....	64	Vanity Cabinet, w/ 3 Equal Doors.....	41
Shallow Plain Refrig. Side Panel.....	56	Vanity Center Sink Cabinet.....	40
Shelf Kit.....	68	Vanity Combo 4-Drawer Cabinet, Single Door.....	38
Single Bead Moulding.....	61	Vanity Combo 4-Drawer Cabinet, Split Doors.....	38
Slant Base Moulding.....	60	Vanity Combo Drawer Cabinet, Full-Height Door, Single Door.....	38
Slip-In Cabinet, Single Door.....	45	Vanity Combo Drawer Cabinet, Full-Height Door, Split Doors.....	39
Slip-In Cabinet, Split Doors.....	45	Vanity Combo Drawer Cabinet, Single Door.....	38
Slip-In Linen Drawer Cabinet, Single Door.....	46	Vanity Combo Drawer Cabinet, Split Doors.....	38
Slip-In Linen Drawer Cabinet, Split Doors.....	46	Vanity Double 4-Drawer Combo Cabinet, Single Door.....	39
Small Cove Crown Moulding.....	63	Vanity Double 4-Drawer Combo Cabinet, Split Doors.....	40
Solid Wood Butcher Block Top.....	69	Vanity Double Drawer Combo Cabinet, Split Doors.....	39
Solid Wood Butcher Block Top, Finished.....	69	Vanity Double Drawer Combo Cabinet, Full-Height Door, Single Door.....	39, 40
Spice Drawer Insert, Wood.....	66	Vanity Double Drawer Combo Cabinet, Full-Height Door, Split Doors.....	39, 40
Square Foot.....	65	Vanity Double Drawer Combo Cabinet, Single Door.....	39
Stain, One Pint.....	76	Vanity Double Sink 4-Drawer Cabinet.....	40
Standard Roll-Out Guides.....	73	Vanity Double Sink Cabinet.....	41
Standard Shelf Pins.....	75	Vanity Double Sink Cabinet, Full-Height Door.....	40, 41
Steel Closet Rod.....	74	Vanity End Support Panel, Drilled for Adjustable Shelves.....	55
Steel Closet Rod Bracket.....	75	Vanity Farmhouse Sink Cabinet.....	43
Stemware Holder, Wood.....	66	Vanity High Angle End Cabinet, Split Doors.....	43
Susan Trays, Replacement Only.....	72	Vanity High Cabinet w/ Roll-Outs, Single Door.....	42
Tabletop Cable Grommet.....	75	Vanity High Cabinet w/ Roll-Outs, Split Doors.....	42
Tall 3-Drawer Universal Microwave Oven Cabinet.....	35	Vanity High Cabinet, w/ 3 Equal Doors.....	42
Tall Backsplash Moulding, Chamfered Detail.....	62	Vanity High Cabinet, Single Door.....	41
Tall Backsplash Moulding, Ogee Detail.....	62	Vanity High Cabinet, Split Doors.....	41
Tall Backsplash Moulding, Square Detail.....	62	Vanity High Full Corner Cabinet.....	43
Tall Cabinet, Full-Height Door, Single Door.....	30	Vanity High Sink Cabinet, Single Door.....	38
Tall Cabinet, Full-Height Door, Split Doors.....	30	Vanity High Sink Cabinet, Split Doors.....	38
Tall Fillers.....	53	Vanity Knee Drawer.....	43
Tall Open Finished Cabinet.....	32	Vanity Knee Drawer, Extended.....	43
Tall Panel.....	58	Vanity Linen, 3-Drawer Cabinet, Single Door.....	45
Tall Pantry Pull-Out Cabinet.....	32	Vanity Linen, 3-Drawer Cabinet, Split Doors.....	45
Tall Pantry Pull-Out Hardware Replacement.....	73	Vanity Medicine Cabinet, Single Door.....	43
Tall Roll-Out Cabinet, Single Door.....	32	Vanity Pull-Out Styling Station.....	42
Tall Roll-Out Cabinet, Split Doors.....	32	Vanity Sink 4-Front Combination, Single Door.....	40
Tall Wine Cubby Cabinet.....	35	Vanity Sink Cabinet, Single Door.....	37
Tapered Foot, Square.....	65	Vanity Sink Cabinet, Split Doors.....	37
Thick Plain Knee Bracket.....	64	Vanity Sink Combination Cabinet, Single Door.....	40
Thick Scalloped Knee Bracket.....	64	Vanity Sink Drawer Cabinet, Split Doors.....	41
Three Bin Recycling Center.....	68	Vanity Sink Lower Drawer Cabinet, Single Door.....	37
Toekick Material.....	60	Vanity Sink Lower Drawer Cabinet, Split Doors.....	37
Trash Compactor Front Panel, Flat.....	58	Vanity Sink, Lower Drawer Combination Cabinet, Single Door.....	40
Trash Compactor Front Panel, Raised.....	58	Vanity Wall Cabinet, Split Doors.....	43
Trash Compactor Front Panel, Flush Inset / Beaded Flush Inset.....	58	Wall 3-Tier Pull-Out Organizer.....	11
Tray Divider, Wire.....	67	Wall Bi-Fold Door Cabinet.....	7
Turnpost, Loose.....	65	Wall Blind Corner Peninsula: Single Door Front, Split Doors Back.....	5
Universal Microwave Cabinet.....	34	Wall Blind Corner Cabinet, Single Door.....	2
Universal Oven Cabinet.....	32	Wall Blind Corner Cabinet, Split Doors.....	2
Utensil Drawer Liners.....	66	Wall Blind Corner Peninsula Cabinet, Split Doors.....	5
Vanity 2-Drawer Cabinet.....	42	Wall Blind Corner Peninsula, Single Door Front & Back.....	5
Vanity 3-Drawer Cabinet.....	42		
Vanity 4-Drawer Cabinet.....	43		
Vanity Cabinet with Roll-Outs, Single Door.....	42		

Wall Blind Corner Stacked Cabinet.....	12	Wall Split Doors, 1-Drawer Cabinet	6
Wall Bottom Moulding F01	63	Wall Split Doors, 2-Drawer Cabinet	6
Wall Bottom Moulding F02.....	63	Wall Split Doors, 4-Drawer Cabinet	6
Wall Bottom Moulding F03.....	63	Wall Split Doors, 2-Drawer Stacked Cabinet.....	6
Wall Bottom Moulding FA.....	63	Wall Split Doors, 3-Drawer Stacked Cabinet.....	7
Wall Bottom Moulding FB	63	Wall Split Doors, 3-Drawer Cabinet	6
Wall Coat Rack Cabinet, Style A, Single Door	8	Wall Stacked Cabinet, Single Door	11
Wall Coat Rack Cabinet, Style A, Split Doors	8	Wall Stacked Cabinet, Split Doors	12
Wall Coat Rack Cabinet, Style A, w/ 3 Equal Doors.....	8	Wall Stacked Cabinet, w/ 3 Equal Doors	12
Wall Coat Rack Cabinet, Style B, Single Door	8	Wall Stainless Steel Filler Pull-Out, Fluted.....	11
Wall Coat Rack Cabinet, Style B, Split Doors	9	Wall Stainless Steel Filler Pull-Out, Plain.....	11
Wall Coat Rack Cabinet, Style B, w/ 3 Equal Doors	9	Wall Stainless Steel Filler Pull-Out, Rosette	11
Wall Corner Angle Cabinet Shelves	68	Wall Straight Uplift Cabinet.....	8
Wall Corner Angle Cabinets,with Lazy Susans	2	Wall Tambour Cabinet, Single Door	4
Wall Corner Angle Cabinets, Single Door	2	Wall Tambour Cabinet, Split Doors	4
Wall Corner Angle Door Stacked Cabinet	12, 13	Wall Up-Lift Counter Cabinet, Single Door.....	4
Wall Corner Angle Stacked Cabinet.....	12	Wall Up-Lift Counter Cabinet, Split Doors.....	4
Wall Corner Angle Tambour Cabinet, Single Door	3	Wall Wine Cubby Cabinet	10
Wall Corner Asymmetrical Cabinets, Single Door	2	Wall, Single Door	1
Wall Corner Corner Cabinet Shelves	68	Wall, Split Doors	1
Wall Corner Corner Cabinets.....	2	Wall w/ 3 Equal Doors.....	1
Wall Corner Corner Stack Cabinets, Single Door	3	White Screw Cap	75
Wall Designer Panel: Single, Double, 3-Panel and 4-Panel.....	57	Wood Button	74
Wall End Support Panel.....	55	Wood Spice Rack Replacement	72
Wall End Support Panel, Drilled for Adjustable Shelves	55		
Wall Filler Pull-Out, Fluted	10		
Wall Filler Pull-Out, Plain	10		
Wall Filler Pull-out, Rosette.....	11		
Wall Fillers	53		
Wall Hood Cabinet	12		
Wall Knick Knack Angled Cabinet.....	10		
Wall Lattice Wine Cabinet, Horizontal.....	9		
Wall Lattice Wine Cabinet, Vertical	9		
Wall Letter Organizer Cabinet, Split Doors	8		
Wall Lid Stay Cabinet.....	7, 8		
Wall Microwave Cabinet	5		
Wall Microwave Cabinet and Wall Universal Microwave Cabinet.....	5		
Wall Open Finished Cabinet	10		
Wall Panel.....	58		
Wall Peninsula Cabinet, Single Door	4		
Wall Peninsula Cabinet, Split Doors	5		
Wall Peninsula Cabinet, w/ 3 Equal Doors.....	5		
Wall Peninsula Corner Angle Cabinets	3		
Wall Pull-Out Spice Rack, Fluted	11		
Wall Pull-Out Spice Rack, Plain	11		
Wall Quarter Wine Cabinet	9		
Wall Reduced Height, Single Door, No-Stay	7		
Wall Refrigerator Cabinet w/ Tray Dividers	2		
Wall Refrigerator, Split Doors.....	2		
Wall Retractable Door Cabinet.....	7		
Wall Single Door, 1-Drawer Cabinet	5		
Wall Single Door, 2-Drawer Stacked Cabinet.....	6		
Wall Single Door, 2-Drawer Cabinet	6		
Wall Single Door, 3-Drawer Stacked Cabinet.....	7		
Wall Sliding Door Cabinet	7		
Wall Slip-In Finished Cabinet.....	10		



HUNTWOOD

Why Choose Huntwood?

Personalization. Design outside the box with Huntwood's huge selection.

More for Your Cabinet Dollar. Volume buying and efficiency from industry leader.

Craftsmanship. The finest materials and workmanship you can trust.

"Lasting Touch" Finish. The toughest, longest lasting finish in the industry.

Work With Expert Designers. They'll make sure your kitchen is truly functional.

Lifetime Limited Warranty. Peace of mind, because our cabinets are built to last.

Service After the Sale. Truly responsive Customer Service caters to your needs.

Save the Environment. The most environmentally friendly cabinet manufacturer.

Sustainable Resources. Wood from companies committed to sustainable resources.

Think Green

Huntwood's state-of-the-art plant combines the latest in high-tech automation with time-honored craftsmanship. Our finishing process reduces VOC emissions to ultra low levels, resulting in a SCAPCA Clean Air Award. Reclamation systems recycle 80% of our waste, the majority going into future applications. All of our wood comes from companies committed to sustainable resources.



Committed to
Sustainable
Resources



80% Waste
Reutilization



Proudly
Made in
Washington

Wall Cabinets
 Base Cabinets
 Tall Cabinets
 Vanity Cabinets
 Desk Cabinets
 Accessories



HUNTWOOD[®]

WOOD IN ITS FINEST FORM

23800 E Appleway Ave, Liberty Lake, WA USA

509.924.5858 • 800.873.7350

www.huntwood.com

PQRF 8/23

